



the dme

Department
Minerals and Energy

REPUBLIC OF SOUTH AFRICA

ENERGY PRICE REPORT

2005

Directorate: Energy Planning and Development



**DEPARTMENT: MINERALS AND ENERGY
REPUBLIC OF SOUTH AFRICA**

Directorate: Energy Planning and Development

ENERGY PRICE

REPORT

2005

*Issued free and obtainable from the Director: Energy Planning and Development
Mineralia Centre,
234 Visagie Street, Pretoria, Private Bag X59, Pretoria, 0001
Telephone: (012) 317 8662, Telefax: (012) 322 8570*

Editing:

Johan van Wyk, Janneke Weidema, Ntuthuzelo Fikela (Internal)

Whereas the greatest care has been taken in the compilation of the contents of this report, the Energy Planning and Development Directorate does not hold itself responsible for any errors or omissions.

Published by:

Department of Minerals and Energy
Private Bag X59
Pretoria
0001

Tel: (012) 317-8000

Fax: (012) 322-8570

Website: www.dme.gov.za

E-mail: ntuthuzelo.fikela@dme.gov.za (Mr. Ntuthuzelo Fikela)

E-mail: johan.vanwyk@dme.gov.za (Mr. Johan van Wyk)

Copyright Reserved

ISBN: 0-9584376-4-5

Contents

REPORT 1	6
PETROLEUM PRODUCTS PRICE REPORT	6
Petrol Retail Prices 2005	6
REPORT 2	12
PETROLEUM PRODUCTS PRICE REPORT	12
PETROL PRICES - Individual Components Mogas 93 - Coast Price 2005.....	12
REPORT 3	17
PETROLEUM PRODUCTS PRICE REPORT	17
DIESEL PUMP PRICES Diesel Wholesale Prices 2005	17
REPORT 4	23
PETROLEUM PRODUCTS PRICE REPORT	23
DIESEL PRICES - Individual Components Coast Price 2005	23
REPORT 5	30
PETROLEUM PRODUCTS PRICE REPORT	30
ILLUMINATING PARAFFIN 2005.....	30
REPORT 6	35
PETROLEUM PRODUCTS PRICE REPORT	35
POWER PARAFFIN 2003.....	35
REPORT 7	38
PETROLEUM PRODUCTS PRICE REPORT	38
LIQUEFIED PETROLEUM GAS (LPG) 2005	38
REPORT 8	41
PETROLEUM PRODUCTS PRICE REPORT	41
HEAVY FURNACE OIL (HFO) 2005	41
REPORT 9	45
PETROLEUM PRODUCTS PRICE REPORT	45
COMPARATIVE PRICES - Selected Liquid Fuels Nominal Coast Prices 2005	45
REPORT 10	51
CRUDE OIL PRICE REPORT	51
CRUDE OIL PRICES	51
REPORT 11	55
CRUDE OIL PRICE REPORT	55
Crude Oil and Product Prices 2005	55
REPORT 12	59
CRUDE OIL PRICE REPORT	59
CRUDE OIL, Mogas Refinery FOB and IBLC Prices 2005	59
REPORT 13	64
COAL PRICE REPORT	64
Average RSA COAL PRICES Local Sales (FOR) and Exports (FOB) 1970 - 2005	64

REPORT 14	68
COAL PRICE REPORT	68
Local COAL Prices 1970 - 2005	68
REPORT 15	71
GAS PRICE REPORT	71
Sasol GAS Tariffs 2005	71
REPORT 16	78
ELECTRICITY PRICE REPORT	78
ESKOM Revenue per kWh by Customer category 1970 - 2005	78
REPORT 17	82
ELECTRICITY PRICE REPORT	82
Average Electricity Price by Province (ESKOM prices excluded) 1994 - 2005	82
REPORT 18	85
ELECTRICITY PRICE REPORT	85
ESKOM Domestic Tariffs 1986 - 2005.....	85
REPORT 19	88
INTERFUEL COMPARISONS PRICE REPORT	88
Energy Prices - CSS Data 1965 - 1996.....	88
REPORT 20	92
INTERFUEL COMPARISONS PRICE REPORT	92
Price Comparison - Domestic Use 1989 - 2005	92
REPORT 21	94
INTERFUEL COMPARISONS PRICE REPORT	94
Price Comparison - Business Use 1989 - 2005	94
REPORT 22	97
GENERAL RELATED INFORMATION Economic Indicators	97
Consumer Price Index (CPI) 2005	97
REPORT 23	104
GENERAL RELATED INFORMATION Economic Indicators	104
Production Price Index 2005	104
REPORT 24	111
GENERAL RELATED INFORMATION Economic Indicators	111
Foreign Exchange Rates 2005	111
REPORT 25	116
GENERAL RELATED INFORMATION	116
Calorific Values of Fuels	116

REPORT 1

**PETROLEUM PRODUCTS
PRICE REPORT**

**Petrol Retail Prices
2005**

TABLE 1
Nominal Petrol Retail Prices (c/ l)

Date of change	1	2	3	4	5	6	Nominal Coast Price
	Nominal Coast Price	Nominal Coast Price	Nominal Reef Price -	Nominal Reef Price -	Nominal Coast Price	Nominal Reef Price -	
	- Mogas 93	- Mogas 97/98	Mogas 87	Mogas 93	- Unleaded Petrol (ULP) 95	Unleaded Petrol (ULP) 91/93	Unleaded Petrol (ULP) 97
1975/03/26	15.80	16.50	17.40	18.00			
1975/10/24	18.90	19.60	20.50	21.10			
1976/04/01	21.40	22.10	23.20	23.80			
1976/09/01	21.40	22.10	23.50	24.10			
1977/01/01	24.71	25.41	27.50	27.41			
1977/04/01	25.40	26.10	28.00	28.60			
1978/04/03	25.40	26.10	28.30	28.90			
1978/07/01	26.40	27.10	29.50	30.10			
1979/01/01	29.60	30.30	32.60	33.23			
1979/02/23	35.60	36.30	38.60	39.21			
1979/06/08	50.60	51.30	53.60	54.18			
1980/02/06	50.60	51.30	53.60	54.40			
1980/04/01	50.60	51.30	53.80	54.39			
1981/04/01	50.60	51.30	54.30	54.91			
1981/07/06	56.60	57.40	60.40	61.00			
1982/03/01	56.60	57.40	58.00	61.00			
1982/04/01	59.40	60.10	64.00	64.60			
1982/09/01	59.90	60.70	64.60	65.20			
1983/02/13	58.30	59.10	63.00	63.60			
1983/08/22	54.30	55.70	59.00	59.60			
1984/02/01	54.80	56.20	59.50	60.20			
1984/04/01	54.80	56.20	61.10	61.80			
1984/07/01	56.40	57.80	62.90	63.50			
1985/01/24	81.40	84.90	86.30	88.60			
1985/03/25	82.90	86.40	87.80	90.20			
1985/04/01	82.90	86.40	87.70	90.10			
1985/07/15	82.90	86.40	84.70	90.10			
1985/09/09	87.40	90.90	92.20	94.60			
1985/11/11	94.00	98.00	98.00	100.00			
1986/04/14	74.00	83.00	80.00	83.00			
1987/02/18	74.00	83.00	80.00	83.00			
1987/07/01	74.00	79.00	79.00	82.00			
1988/09/01	87.00	92.00	91.00	95.00			
1989/01/16	96.00	101.00	101.00	105.00			
1989/04/15	103.00	106.00	109.00	112.00			
1989/07/15	109.00	112.00	115.00	118.00			
1990/09/04	119.00	123.00	125.00	128.00			
1990/10/20	151.00	155.00	158.00	160.00			
1990/11/12	136.00	140.00	143.00	145.00			
1990/12/21	126.00	130.00	133.00	135.00			
1991/03/25	121.00	125.00	128.00	130.00			
1991/08/26	134.00	138.00	141.00	143.00			
1992/03/21	142.00	146.00	150.00	152.00			
1992/10/10	149.00	153.00	157.00	159.00			
1993/04/02	164.00	168.00	173.00	175.00			
1993/09/15	171.00	175.00	180.00	182.00			

Date of change	1 Nominal Coast Price - Mogas 93	2 Nominal Coast Price - Mogas 97/98	3 Nominal Reef Price - Mogas 87	4 Nominal Reef Price - Mogas 93	5 Nominal Coast Price - Unleaded Petrol (ULP) 95	6 Nominal Reef Price - Unleaded Petrol (ULP) 91/93	Nominal Coast Price Unleaded Petrol (ULP) 97
1993/10/30	169.00	173.00	178.00	180.00			
1993/12/17	167.00	171.00	176.00	178.00			
1994/02/17	164.00	168.00	173.00	175.00			
1994/06/18	173.00	177.00	181.00	183.00			
1994/10/05	167.00	171.00	175.00	177.00			
1994/11/02	166.00	170.00	174.00	176.00			
1994/12/06	167.00	171.00	175.00	177.00			
1995/01/04	165.00	169.00	173.00	175.00			
1995/02/01	163.00	167.00	171.00	173.00			
1995/03/01	168.00	172.00	176.00	178.00			
1995/04/05	174.00	178.00	182.00	184.00			
1995/05/03	177.00	181.00	185.00	187.00			
1995/07/05	178.00	182.00	186.00	188.00			
1995/08/02	178.00	182.00	186.00	188.00			
1995/09/06	178.00	182.00	186.00	188.00			
1995/10/04	180.00	184.00	188.00	190.00			
1995/11/01	177.00	181.00	185.00	187.00			
1995/12/06	176.00	180.00	184.00	186.00			
1996/01/03	175.00	179.00	183.00	185.00			
1996/02/07	174.00	178.00	182.00	184.00	174.00	180.00	
1996/03/06	174.00	178.00	182.00	184.00	174.00	180.00	
1996/04/03	182.00	186.00	190.00	192.00	182.00	188.00	
1996/05/01	196.00	200.00	204.00	206.00	192.00	202.00	
1996/06/06	209.00	213.00	217.00	219.00	209.00	215.00	
1996/07/03	208.00	212.00		218.00	208.00	214.00	
1996/08/07	202.00	206.00		212.00	202.00	208.00	
1996/08/04	199.00	203.00		209.00	199.00	205.00	
1996/10/02	200.00	204.00		210.00	200.00	206.00	
1996/11/06	203.00	207.00		213.00	203.00	209.00	
1996/12/04	211.00	215.00		221.00	211.00	217.00	
1997/01/01	214.00	218.00		224.00	214.00	220.00	
1997/02/05	213.00	217.00		223.00	213.00	219.00	
1997/03/05	209.00	213.00		219.00	209.00	215.00	
1997/04/02	211.00	215.00		221.00	211.00	217.00	
1997/05/07	212.00	216.00		222.00	212.00	218.00	
1997/06/04	206.00	210.00		217.00	206.00	213.00	
1997/07/02	203.00	207.00		214.00	203.00	210.00	
1997/08/06	203.00	207.00		214.00	203.00	210.00	
1997/09/03	208.00	212.00		219.00	208.00	215.00	
1997/10/01	209.00	213.00		220.00	209.00	216.00	
1997/11/05	214.00	218.00		225.00	214.00	221.00	
1997/12/03	215.00	219.00		226.00	215.00	222.00	
1998/01/07	211.00	215.00		222.00	211.00	218.00	
1998/02/04	211.00	215.00		222.00	211.00	218.00	
1998/03/04	206.00	21.000		217.00	206.00	213.00	
1998/04/01	214.00	218.00		225.00	214.00	221.00	
1998/05/06	215.00	219.00		226.00	215.00	222.00	
1998/06/03	221.00	225.00		232.00	221.00	228.00	
1998/07/01	222.00	226.00		233.00	222.00	229.00	
1998/08/05	233.00	237.00		244.00	233.00	240.00	

Date of change	1 Nominal Coast Price - Mogas 93	2 Nominal Coast Price - Mogas 97/98	3 Nominal Reef Price - Mogas 87	4 Nominal Reef Price - Mogas 93	5 Nominal Coast Price - Unleaded Petrol (ULP) 95	6 Nominal Reef Price - Unleaded Petrol (ULP) 91/93	Nominal Coast Price Unleaded Petrol (ULP) 97
1998/09/02	234.00	238.00		245.00	234.00	241.00	
1998/10/07	231.00	235.00		242.00	231.00	238.00	
1998/11/04	225.00	229.00		236.00	225.00	232.00	
1998/12/02	223.00	227.00		234.00	223.00	230.00	
1999/01/06	219.00	223.00		230.00	219.00	226.00	
1999/02/03	218.00	222.00		229.00	218.00	225.00	
1999/03/03	220.00	224.00		231.00	220.00	227.00	
1999/04/07	227.00	231.00		238.00	227.00	234.00	
1999/05/05	245.00	249.00		256.00	245.00	252.00	
1999/06/02	257.00	261.00		268.00	257.00	264.00	
1999/07/07	257.00	261.00		268.00	257.00	264.00	
1999/08/04	258.00	262.00		269.00	258.00	265.00	
1999/09/01	271.00	275.00		282.00	271.00	278.00	
1999/10/06	279.00	283.00		290.00	279.00	286.00	
1999/11/03	280.00	284.00		291.00	280.00	287.00	
1999/12/01	279.00	283.00		290.00	279.00	286.00	
2000/01/05	281.00	285.00		292.00	281.00	288.00	
2000/02/02	275.00	279.00		286.00	275.00	282.00	
2000/03/01	284.00	288.00		295.00	284.00	291.00	
2000/04/05	311.00	315.00		322.00	311.00	318.00	
2000/05/03	312.00	316.00		323.00	312.00	323.00	
2000/06/07	320.00	324.00		331.00	320.00	331.00	
2000/07/05	340.00	344.00		351.00	340.00	351.00	
2000/08/02	349.00	353.00		360.00	349.00	360.00	
2000/09/06	355.00	359.00		366.00	355.00	366.00	
2000/10/04	361.00	365.00		372.00	361.00	372.00	
2000/11/01	363.00	367.00		374.00	363.00	374.00	
2000/12/06	361.00	365.00		372.00	361.00	372.00	
2001/01/03	351.00	355.00		362.00	351.00	362.00	
2001/02/07	338.00	342.00		349.00	338.00	349.00	
2001/03/07	348.00	352.00		359.00	348.00	359.00	
2001/04/04	366.00	370.00		377.00	366.00	377.00	
2001/05/02	376.00	380.00		387.00	376.00	387.00	
2001/06/06	390.00	394.00		401.00	390.00	401.00	
2001/07/04	385.00	389.00		396.00	385.00	396.00	
2001/08/01	359.00	363.00		370.00	359.00	370.00	
2001/09/05	352.00	356.00		363.00	352.00	363.00	
2001/10/03	364.00	368.00		375.00	364.00	375.00	
2001/11/07	368.00	372.00		379.00	368.00	379.00	
2001/12/05	347.00	351.00		358.00	347.00	358.00	
2002/01/02	355.00	359.00		366.00	355.00	366.00	425.00
2002/02/06	361.00	365.00		372.00	361.00	372.00	431.00
2002/03/06	367.00	371.00		378.00	367.00	378.00	437.00
2002/04/03	392.00	396.00		403.00	392.00	403.00	462.00
2002/05/01	421.00	425.00		432.00	421.00	432.00	491.00
2002/06/05	408.00	412.00		419.00	408.00	419.00	478.00
2002/07/03	389.00	393.00		400.00	389.00	400.00	459.00
2002/08/07	389.00	393.00		400.00	389.00	400.00	459.00
2002/09/04	398.00	402.00		409.00	398.00	409.00	404.00
2002/10/02	410.00	414.00		421.00	410.00	421.00	416.00

Date of change	1 Nominal Coast Price - Mogas 93	2 Nominal Coast Price - Mogas 97/98	3 Nominal Reef Price - Mogas 87	4 Nominal Reef Price - Mogas 93	5 Nominal Coast Price - Unleaded Petrol (ULP) 95	6 Nominal Reef Price - Unleaded Petrol (ULP) 91/93	Nominal Coast Price Unleaded Petrol (ULP) 97
2002/11/06	415.00	419.00		426.00	415.00	425.00	417.00
2002/12/04	399.00	403.00		410.00	399.00	409.00	401.00
2003/01/01	381.00	385.00		392.00	381.00	392.00	383.00
2003/02/05	381.00	385.00		392.00	381.00	392.00	383.00
2003/03/05	411.00	415.00		422.00	411.00	422.00	413.00
2003/04/02	414.00	420.00		426.00	417.00	426.00	421.00
2003/05/07	376.00	382.00		388.00	379.00	388.00	383.00
2003/06/04	349.00	355.00		361.00	352.00	361.00	356.00
2003/07/02	370.00	376.00		382.00	372.00	382.00	376.00
2003/08/06	388.00	394.00		400.00	390.00	400.00	394.00
2003/09/03	394.00	400.00		406.00	393.00	406.00	400.00
2003/10/01	372.00	378.00		384.00	372.00	384.00	379.00
2003/11/05	370.00	376.00		382.00	370.00	382.00	377.00
2003/12/03	370.00	376.00		382.00	370.00	382.00	377.00
2004/01/07	366.00	372.00		378.00	369.00	378.00	374.00
2004/02/04	396.00	402.00		408.00	399.00	408.00	404.00
2004/03/03	405.00	411.00		417.00	408.00	417.00	413.00
2004/04/07	426.00	432.00		439.00	429.00	439.00	432.00
2004/05/05	428.00	434.00		441.00	431.00	441.00	434.00
2004/06/02	458.00	464.00		471.00	461.00	471.00	464.00
2004/07/07	441.00	448.00		454.00	445.00	454.00	454.00
2004/08/04	418.00	425.00		431.00	422.00	431.00	431.00
2004/09/01	441.00	448.00		454.00	445.00	454.00	454.00
2004/10/06	455.00	460.00		468.00	457.00	468.00	468.00
2004/11/03	472.00	477.00		485.00	474.00	485.00	485.00
2004/12/02	453.00	458.00		466.00	455.00	466.00	466.00
2005/01/05	409.00	413.00		422.00	410.00	422.00	422.00
2005/02/02	407.00	411.00		420.00	408.00	420.00	420.00
2005/03/02	449.00	453.00		462.00	450.00	462.00	462.00
2005/04/06	489.00	493.00		502.00	490.00	502.00	502.00
2005/05/04	509.00	513.00		522.00	510.00	522.00	522.00
2005/06/01	493.00	497.00		506.00	494.00	506.00	506.00
2005/07/06	522.00	529.00		535.00	526.00	535.00	535.00
2005/08/03	549.00	556.00		562.00	553.00	562.00	562.00
2005/09/07	578.00	585.00		591.00	582.00	591.00	591.00
2005/10/05	590.00	596.00		603.00	606.00	603.00	603.00
2005/11/02	560.00	565.00		572.00	575.00	572.00	572.00
2005/12/07	530.00	535.00		542.00	545.00	542.00	542.00

Explanatory Notes.

Table 1:

1. Data on the petrol retail price was provided by the Department of Minerals and Energy (DME).
2. ULP = Unleaded Petrol.
3. On 1 January 1989 98 Octane changed to 97 Octane.
4. 87 Octane has been discontinued and replaced by ULP 91.
5. As from 3 May 2000, 91 octane ULP will be replaced by 93 octane ULP in the interior. The pump prices of 93 octane leaded and 93 octane unleaded will be the same.

Figure 1:

1. The real price was calculated by using the monthly CPI (see Table 22).

FIGURE 1
Petrol Retail Price
Coast Price -Mogas 93

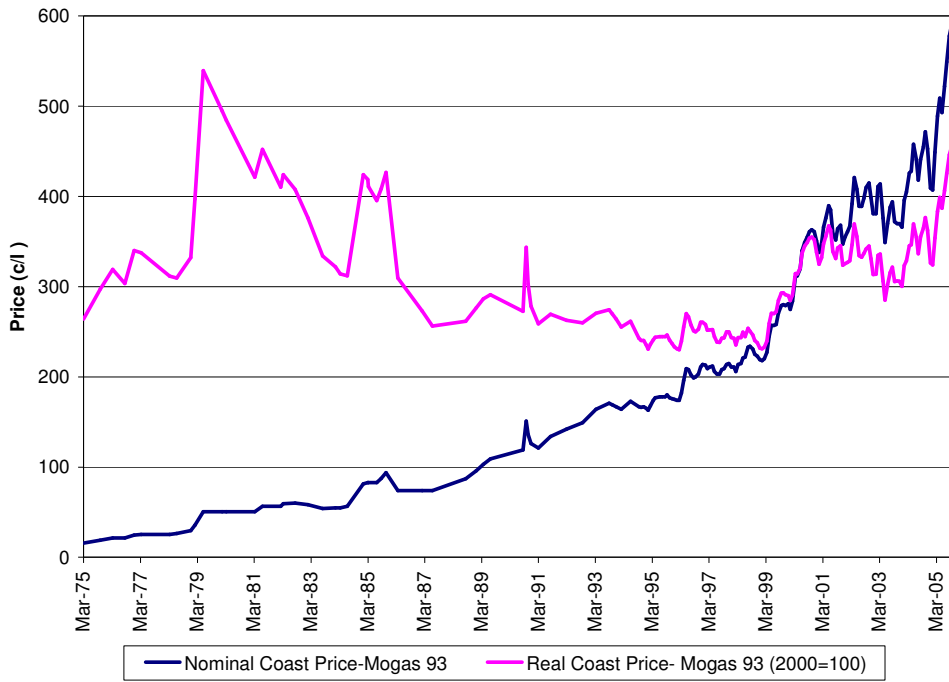

REPORT 2

**PETROLEUM PRODUCTS
PRICE REPORT**

**PETROL PRICES - Individual Components
Mogas 93 - Coast Price
2005**

TABLE 2
Nominal Petrol Price - Individual Components
Mogas 93 - Coast Price (c/l)

1 Date of change	2 IBLC	3 Fuel Tax	4 Customs and Excise	5 Equalisation Fund	6 RAF	7 CRSF	8 Transport	9 Wholesale Margin	10 Delivery Cost	11 Retail Margin	12 Slate Levy	Retail Price
1998/07/01	72.44	86.60	4.00	0.40	14.50		0.20	16.06	5.10	22.70		222.00
1998/08/05	83.44	86.60	4.00	0.40	14.50		0.20	16.06	5.10	22.70		233.00
1998/09/02	84.44	86.60	4.00	0.40	14.50		0.20	16.06	5.10	22.70		234.00
1998/10/07	73.84	86.60	4.00	8.00	14.50		0.20	16.06	5.10	22.70		231.00
1998/11/04	67.84	86.60	4.00	8.00	14.50		0.20	16.06	5.10	22.70		225.00
1998/12/02	65.84	86.60	4.00	8.00	14.50		0.20	16.06	5.10	22.70		223.00
1999/01/06	60.84	86.60	4.00	8.00	14.50		0.20	17.06	5.10	22.70		219.00
1999/02/03	59.84	86.60	4.00	8.00	14.50		0.20	17.06	5.10	22.70		218.00
1999/03/03	61.84	86.60	4.00	8.00	14.50		0.20	17.06	5.10	22.70		220.00
1999/04/07	64.84	90.60	4.00	8.00	14.50		0.20	17.06	5.10	22.70		227.00
1999/05/05	82.84	90.60	4.00	8.00	14.50		0.20	17.06	5.10	22.70		245.00
1999/06/02	94.84	90.60	4.00	8.00	14.50		0.20	17.06	5.10	22.70		257.00
1999/07/07	93.04	90.60	4.00	8.00	14.50		0.20	17.06	5.10	24.50		257.00
1999/08/04	94.04	90.60	4.00	8.00	14.50		0.20	17.06	5.10	24.50		258.00
1999/09/01	107.04	90.60	4.00	8.00	14.50		0.20	17.06	5.10	24.50		271.00
1999/10/06	115.04	90.60	4.00	8.00	14.50		0.20	17.06	5.10	24.50		279.00
1999/11/03	115.54	90.60	4.00	8.00	14.50		0.20	17.56	5.10	24.50		280.00
1999/12/01	114.54	90.60	4.00	8.00	14.50		0.20	17.56	5.10	24.50		279.00
2000/01/05	116.54	90.60	4.00	8.00	14.50		0.20	17.56	5.10	24.50		281.00
2000/02/02	118.54	90.60	4.00	0.00	14.50		0.20	17.56	5.10	24.50		275.00
2000/03/01	126.84	90.60	4.00	0.00	14.50		0.20	17.56	5.10	25.20		284.00
2000/04/05	148.84	95.60	4.00	0.00	14.50		0.20	17.56	5.10	25.20		311.00
2000/05/03	141.84	95.60	4.00	0.00	14.50		0.20	17.56	5.10	25.20	8.00	312.00
2000/06/07	149.84	95.60	4.00	0.00	14.50		0.20	17.56	5.10	25.20	8.00	320.00
2000/07/05	169.84	95.60	4.00	0.00	14.50		0.20	17.56	5.10	25.20	8.00	340.00
2000/08/02	178.84	95.60	4.00	0.00	14.50		0.20	17.56	5.10	25.20	8.00	349.00
2000/09/06	184.84	95.60	4.00	0.00	14.50		0.20	17.56	5.10	25.20	8.00	355.00
2000/10/04	190.84	95.60	4.00	0.00	14.50		0.20	17.56	5.10	25.20	8.00	361.00
2000/11/01	191.44	95.60	4.00	0.00	14.50		0.20	17.56	5.10	26.50	8.00	363.00
2000/12/06	188.21	95.60	4.00	0.00	14.50		0.20	18.79	5.10	26.50	8.00	361.00
2001/01/03	178.21	95.60	4.00	0.00	14.50		0.20	18.79	5.10	26.50	8.00	351.00

1 Date of change Excise	2 IBLC	3 Fuel Tax	4 Customs and Excise	5 Equalisation Fund	6 RAF	7 CRSF	8 Transport	9 Wholesale Margin	10 Delivery Cost	11 Retail Margin	12 Slate Levy	Retail Price
2001/02/06	182.69	98.00	4.00	0.00	16.50		0.20	24.31	5.10	30.00		361.00
2001/02/07	165.21	95.60	4.00	0.00	14.50		0.20	18.79	5.10	26.50	8.00	338.00
2001/03/07	173.71	95.60	4.00	0.00	14.50		0.20	18.79	5.10	28.00	8.00	348.00
2001/04/04	187.21	98.00	4.00	0.00	16.50		0.20	18.79	5.10	28.00	8.00	366.00
2001/05/02	194.63	98.00	4.00	0.00	16.50		0.20	21.37	5.10	28.00	8.00	376.00
2001/06/06	208.63	98.00	4.00	0.00	16.50		0.20	21.37	5.10	28.00	8.00	390.00
2001/07/04	202.73	98.00	4.00	0.00	16.50		0.20	21.37	5.10	28.90	8.00	385.00
2001/08/01	183.63	98.00	4.00	0.00	16.50		0.20	21.37	5.10	30.00		359.00
2001/09/05	176.63	98.00	4.00	0.00	16.50		0.20	21.37	5.10	30.00		352.00
2001/10/03	188.63	98.00	4.00	0.00	16.50		0.20	21.37	5.10	30.00		364.00
2001/11/07	192.63	98.00	4.00	0.00	16.50		0.20	21.37	5.10	30.00		368.00
2001/12/05	171.63	98.00	4.00	0.00	16.50		0.20	21.37	5.10	30.00		347.00
2002/01/02	176.69	98.00	4.00	0.00	16.50		0.20	24.31	5.10	30.00		355.00
2002/03/06	188.69	98.00	4.00	0.00	16.50		0.20	24.31	5.10	30.00		367.00
2002/04/03	211.69	98.00	4.00	0.00	18.50		0.20	24.31	5.10	30.00		392.00
2002/05/01	240.69	98.00	4.00	0.00	18.50		0.20	24.31	5.10	30.00		421.00
2002/06/05	225.39	98.00	4.00	0.00	18.50		0.20	24.31	5.10	31.20	1.00	407.70
2002/07/03	206.39	98.00	4.00	0.00	18.50		0.20	24.31	5.10	31.20	1.00	388.70
2002/08/07	206.39	98.00	4.00	0.00	18.50		0.20	24.31	5.10	31.20	1.00	388.70
2002/09/04	215.39	98.00	4.00	0.00	18.50		0.20	24.31	5.10	31.20	1.00	397.70
2002/10/02	225.39	98.00	4.00	0.00	18.50		0.20	26.21	5.10	32.60	3.00	413.00
2002/11/06	227.09	98.00	4.00	0.00	18.50		0.20	26.21	5.10	32.60	3.00	414.70
2002/12/04	209.00	98.00	4.00	2.00	18.50		0.20	28.30	5.10	32.60	3.00	400.70
2003/01/01	183.00	98.00	4.00	2.00	18.50		0.20	28.30	5.10	32.60	1.00	372.70
2003/02/05	191.00	98.00	4.00	0.00	18.50		0.20	28.30	5.10	32.60	1.00	378.70
2003/03/05	220.60	98.00	4.00	0.00	21.50		0.20	28.30	5.10	35.00	1.00	413.70
2003/04/02	217.80	101.00	4.00	0.00	21.50		0.20	28.30	5.10	35.00	1.00	413.90
2003/05/07	164.30	101.00	4.00	0.00	21.50		0.20	28.30	5.10	35.00	1.00	360.40
2003/06/04	142.80	101.00	4.00	0.00	21.50		0.20	28.30	5.10	35.00	1.00	338.90
2003/07/02	171.80	101.00	4.00	0.00	21.50		0.20	28.30	5.10	35.00	1.00	367.90
2003/08/06	191.10	101.00	4.00	0.00	21.50		0.20	28.30	5.10	35.70	1.00	387.90
2003/09/03	197.10	101.00	4.00	0.00	21.50		0.20	28.30	5.10	35.70	1.00	393.90
2003/10/01	175.10	101.00	4.00	0.00	21.50		0.20	28.30	5.10	35.70	1.00	371.90
2003/11/05	166.50	101.00	4.00	0.00	21.50		0.20	28.30	5.10	35.70	1.00	363.30
2003/12/03	162.53	101.00	4.00	0.00	21.50		0.20	28.30	5.10	35.70	1.00	359.33
2004/01/07	158.53	101.00	4.00	0.00	21.50		0.20	37.27	6.70	35.70	1.00	365.90
2004/02/04	188.53	101.00	4.00	0.00	21.50		0.20	37.49	6.70	35.70	1.00	396.12

1 Date of change Excise	2 IBLC	3 Fuel Tax	4 Customs and Excise	5 Equalisation Fund	6 RAF	7 CRSF	8 Transport	9 Wholesale Margin	10 Delivery Cost	11 Retail Margin	12 Slate Levy	Retail Price
2004/03/03	196.43	101.00	4.00	0.00	21.50		0.20	37.27	6.70	36.80	1.00	404.90
2004/04/07	202.73	111.00	4.00	0.00	26.50		0.20	37.27	6.70	36.80	1.00	426.20
2004/05/05	204.73	111.00	4.00	0.00	26.50		0.20	37.27	6.70	36.80	1.00	428.20
2004/06/02	242.73	111.00	4.00	0.00	26.50		0.20	37.27	6.70	36.80	1.00	466.20
2004/07/07	226.73	111.00	4.00	0.00	26.50		0.20	37.27	6.70	36.80	1.00	450.20
2004/08/04	224.53	111.00	4.00	0.00	26.50		0.20	37.27	6.70	39.80	1.00	451.00
2004/09/01	214.73	111.00	4.00	0.00	26.50		0.20	37.27	6.70	39.80	1.00	441.20
2005/01/05	199.91	111.00	4.00	0.00	26.50		13.00	39.27	7.00	39.80	4.00	444.48
2005/02/02	218.47	111.00	4.00	0.00	26.50		13.00	39.27	7.00	40.60	4.00	463.84
2005/03/02	216.63	111.00	4.00	0.00	26.50		13.00	39.27	7.00	40.60	4.00	462.00
2005/04/06	246.23	116.00	4.00	0.00	31.50		13.40	39.27	7.00	40.60	4.00	502.00
2005/05/04	266.23	116.00	4.00	0.00	31.50		13.40	39.27	7.00	40.60	4.00	522.00
2005/06/01	244.23	116.00	4.00	0.00	31.50		13.40	39.27	7.00	40.60	10.00	506.00
2005/07/06	273.23	116.00	4.00	0.00	31.50		13.40	39.27	7.00	40.60	10.00	535.00
2005/08/03	300.23	116.00	4.00	0.00	31.50		13.40	39.27	7.00	40.60	10.00	562.00
2005/09/07	326.23	116.00	4.00	0.00	31.50		13.40	39.27	7.00	43.60	10.00	591.00
2005/10/05	338.23	116.00	4.00	0.00	31.50		13.40	39.27	7.00	43.60	10.00	603.00
2005/11/02	307.23	116.00	4.00	0.00	31.50		13.40	39.27	7.00	43.60	10.00	572.00
2005/12/07	272.23	116.00	4.00	0.00	31.50		13.40	39.27	7.00	43.60	15.00	542.00

Explanatory Notes.

Table 2:

1. Price component data was provided by the Department of Minerals and Energy (DME).
2. IBLC (col. 1) = In-bond landed cost.
3. RAF (col. 5) = Road Accident Fund.
4. CRSF (col. 6) = Central Road Safety Fund. An amount of 0.2 c/l was allocated to this fund from 12/11/1990 to 03/04/1996.
5. Transport (col. 7) is for transporting product from the refinery to the depot (at the coast). A further amount of 11 c/l is applicable when the product is sold in Gauteng.
6. On 3 May 2000 a 8.0c/l Slate subsidy (col. 11) was implemented to finance the cumulative over/under recovery account of the local oil industry, which had a negative balance of R1 142,850 million as at the end of March 2000.
7. The DME has approved the termination of the ad-hoc slate levy with effect from 1 August 2001.

Figure 2a:

1. The amount for the CRSF and transport (cols. 6 and 7 of Table 2) are too small to show on this graph.

**FIGURE 2(a) Nominal Price-Individual Components
Mogas 93 Coast Price**

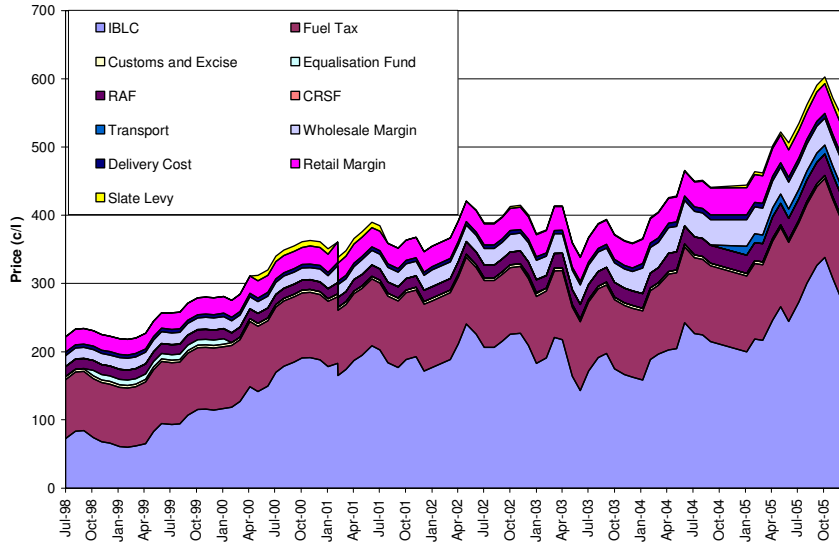

**FIGURE 2b
Nominal Retail Price
Individual components (c/l) as at 7 December 2005 Mogas 93-
Coast Price (542 c/l)**

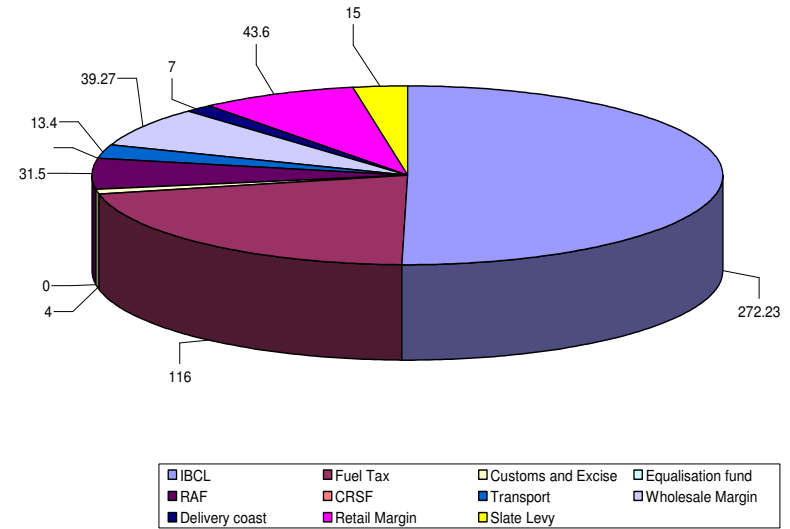

REPORT 3

**PETROLEUM PRODUCTS
PRICE REPORT**

**DIESEL PUMP PRICES
Diesel Wholesale Prices
2005**

**TABLE 3
Nominal Diesel Wholesale Price (c/l)**

Date of change	1	2	3	4	5	6	7	8	9	10
	Nominal Coast	Nominal Coast	Nominal Coast	Nominal Coast	Nominal Coast	Nominal Coast	Nominal Coast	Nominal Reef Price	Nominal Reef Price	Nominal Reef Price
	Price - FREE Ships	Price - FREE Govt	Price - LOW DUTY Agric	Price - LOW DUTY Buses	Price - MIDD DUTY Contr	Price - FULL DUTY Other	Price - WHOLESALE PRICE	- LOW DUTY	- FULL DUTY	- WHOLESALE PRICE
1998/03/04							165.90			176.80
1998/04/01							171.90			183.10
1998/05/06							174.90			186.10
1998/06/03							179.90			191.10
1998/07/01							176.90			188.10
1998/08/05							183.90			195.10
1998/09/02							183.90			195.10
1998/10/07							188.90			200.10
1998/11/05							188.90			200.10
1998/12/02							184.90			196.10
1999/01/06							180.90			192.10
1999/02/03							183.90			195.10
1999/03/03							189.90			201.10
1999/04/07							189.90			201.10
1999/05/05							197.90			209.10
1999/06/02							202.90			214.10
1999/07/07							201.90			213.10
1999/08/04							204.05			215.25
1999/09/01							215.05			226.25
1999/10/06							222.05			233.25
1999/11/03							228.55			239.75
1999/12/01							230.55			241.75
2000/01/05							235.55			246.75
2000/02/02							231.55			242.75
2000/03/01							241.55			252.75
2000/04/05							266.55			277.75
2000/05/03							266.55			277.75
2000/06/07							260.55			271.75

Date of change	1 Nominal Coast Price - FREE Ships	2 Nominal Coast Price - FREE Govt	3 Nominal Coast Price - LOW DUTY Agric	4 Nominal Coast Price - LOW DUTY Buses	5 Nominal Coast Price - MIDD DUTY Contr	6 Nominal Coast Price - FULL DUTY Other	7 Nominal Coast Price - WHOLESALE PRICE	8 Nominal Reef Price - LOW DUTY	9 Nominal Reef Price - FULL DUTY	10 Nominal Reef Price - WHOLESALE PRICE
2000/09/06							296.55			307.75
2000/10/04							333.55			344.75
2000/11/01							345.55			356.75
2000/12/06							336.75			347.95
2001/01/03							317.75			328.95
2001/02/07							301.75			312.95
2001/03/07							300.75			311.95
2001/04/04							306.65			317.95
2001/05/02							318.25			329.55
2001/06/06							319.25			330.55
2001/07/04							323.45			334.75
2001/08/01							311.45			322.75
2001/09/05							310.45			321.75
2001/10/03							314.45			325.75
2001/11/07							321.45			332.75
2001/12/05							317.45			328.75
* 0.3% Sulphur content diesel grade										
2002/01/02							329.50			340.80
2002/02/06							334.50			345.80
2002/03/06							325.50			336.80
2002/04/03							330.50			341.90
2002/05/01							356.80			368.20
2002/06/05							351.80			363.10
2002/07/03							339.80			351.10
2002/08/07							338.80			350.10
2002/09/04							347.80			359.20
2002/10/02							362.80			374.20
2002/11/06							381.60			393.00
2002/12/04							370.70			382.10
2003/01/01							343.70			255.10
2003/02/05							343.70			355.10

Date of change	1 Nominal Coast Price - FREE Ships	2 Nominal Coast Price - FREE Govt	3 Nominal Coast Price - LOW DUTY Agric	4 Nominal Coast Price - LOW DUTY Buses	5 Nominal Coast Price - MIDD DUTY Contr	6 Nominal Coast Price - FULL DUTY Other	7 Nominal Coast Price - WHOLESALE PRICE	8 Nominal Reef Price - LOW DUTY	9 Nominal Reef Price - FULL DUTY	10 Nominal Reef Price - WHOLESALE PRICE
2003/03/05							359.70		371.10	
2003/04/02							379.70		391.90	
2003/05/07							326.70		338.90	
2003/06/04							286.70		298.90	
2003/07/02							306.70		318.90	
2003/08/06							312.70		324.90	
2003/09/03							313.70		325.90	
2003/10/01							308.70		320.90	
2003/11/05							318.30		330.50	
2003/12/03							323.30		335.50	
2004/01/07							313.30		325.50	
2004/02/04							335.30		347.50	
2004/03/03							338.30		350.50	
2004/04/07							352.30		365.20	
2004/05/05							354.30		367.20	
2004/06/02							384.30		397.20	
2004/07/07							371.30		384.20	
2004/08/04							359.30		372.20	
2004/09/01							391.30		404.20	
2004/10/06							415.30		428.20	
2004/11/03							438.30		451.20	
2004/12/02							417.60		430.50	
2005/01/05							379.60		392.50	
2005/02/02							371.60		384.50	
2005/03/02							404.60		417.50	
2005/04/06							460.60		473.90	
2005/05/04							470.60		483.90	
2005/06/01							454.60		467.90	
2005/07/06							503.60		516.90	
2005/08/03							519.60		532.90	
2005/09/07							517.60		530.90	
2005/10/05							522.60		535.90	

Date of change	1 Nominal Coast Price - FREE Ships	2 Nominal Coast Price - FREE Govt	3 Nominal Coast Price - LOW DUTY	4 Nominal Coast Price - LOW DUTY	5 Nominal Coast Price - MIDD DUTY	6 Nominal Coast Price - FULL DUTY	7 Nominal Coast Price - WHOLESALE	8 Nominal Reef Price - LOW DUTY	9 Nominal Reef Price - FULL DUTY	10 Nominal Reef Price - WHOLESALE
2005/11/02							523.60			536.90
2005/12/07							497.60			510.90

Explanatory Notes.

Table 3:

1. Data was provided by the Department of Minerals and Energy (DME).
2. Low duty and Middle duty prices were withdrawn on 1 July 1987. Low duty prices were re-introduced on 1 November 1987 for farming and forestry. Column 4 for the period 1/11/1987 to 15/7/1989 relates to fuel for forestry activities.
3. Low Duty prices were discontinued from 12 March 1997.
4. As from March 1998 the wholesale price of Diesel but not the retail price is regulated.
5. Diesel Grades: With effect from 2 Jan 2002 the current 0.5% sulphur content diesel grade will be replaced by a 0.3% sulphur content diesel grade.

Figure 3:

1. The real price was calculated by using the monthly CPI (see Table 22).

**FIGURE 3 Diesel Prices
Coast Prices**

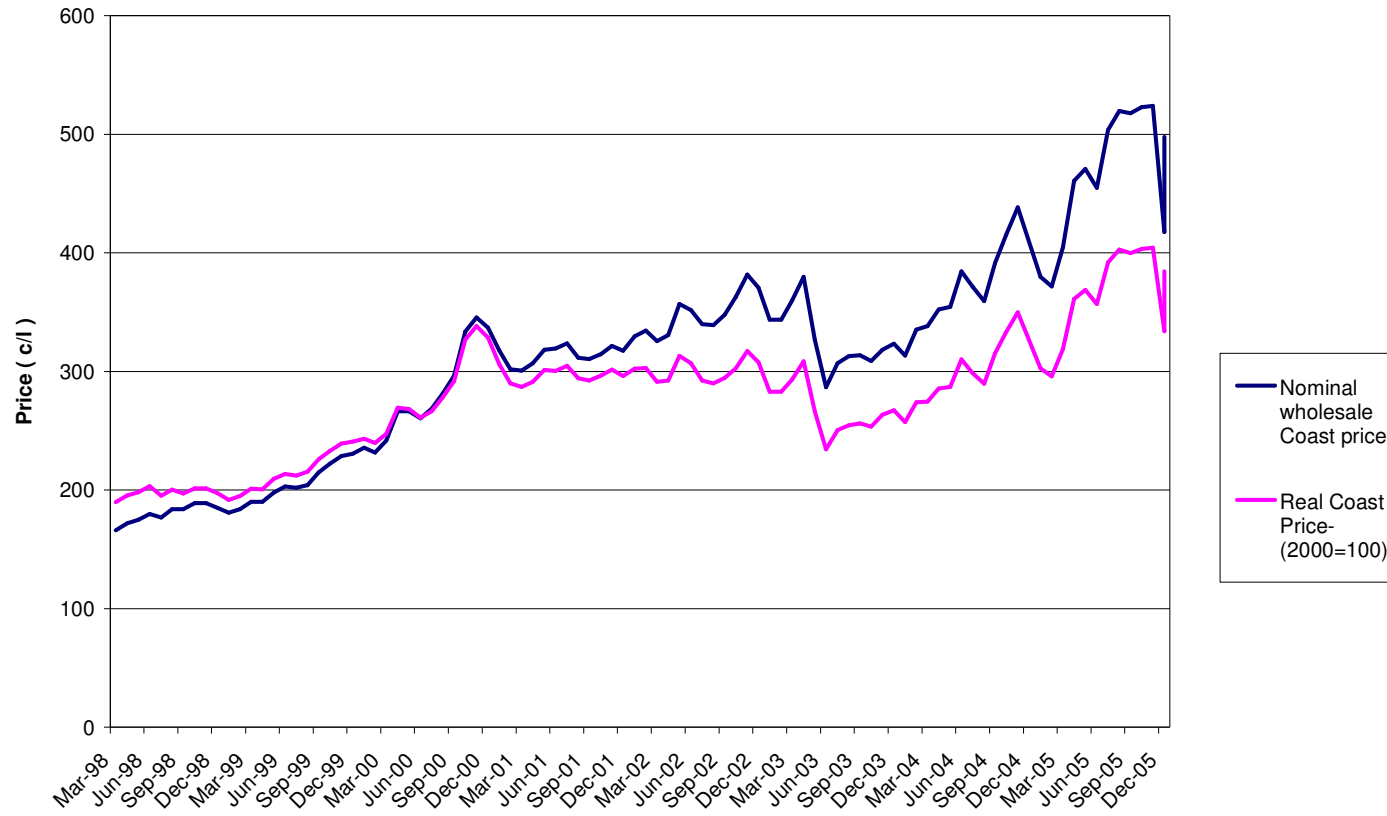

REPORT 4

**PETROLEUM PRODUCTS
PRICE REPORT**

**DIESEL PRICES - Individual Components
Coast Price
2005**

TABLE 4a
Nominal Diesel Price - Individual Components
Coast Price
(c/l)

1 Date of change	2 IBLC	3 Fuel Tax	4 Customs and Excise	5 Equalisation Fund	6 RAF	7 IP Marker Levy	8 CRSF	9 Transport	10 Wholesale Margin	11 Retail Margin	12 Delivery Cost	13 Delivery Cost	Wholesale Price
1998/03/04	63.75	66.10	4.00	0.50	10.30			0.10	16.05		5.10		165.9
1998/04/01	59.75	76.10	4.00	0.50	10.30			0.10	16.05		5.10		171.9
1998/05/06	62.75	76.10	4.00	0.50	10.30			0.10	16.05		5.10		174.9
1998/06/03	67.75	76.10	4.00	0.50	10.30			0.10	16.05		5.10		179.9
1998/07/01	64.75	76.10	4.00	0.50	10.30			0.10	16.05		5.10		176.9
1998/08/05	71.75	76.10	4.00	0.50	10.30			0.10	16.05		5.10		183.9
1998/09/02	71.75	76.10	4.00	0.50	10.30			0.10	16.05		5.10		183.9
1998/10/07	69.25	76.10	4.00	8.00	10.30			0.10	16.05		5.10		188.9
1998/11/04	69.25	76.10	4.00	8.00	10.30			0.10	16.05		5.10		188.9
1998/12/02	65.25	76.10	4.00	8.00	10.30			0.10	16.05		5.10		184.9
1999/01/06	60.25	76.10	4.00	8.00	10.30			0.10	17.05		5.10		180.9
1999/02/03	63.25	76.10	4.00	8.00	10.30			0.10	17.05		5.10		183.9
1999/03/03	69.25	76.10	4.00	8.00	10.30			0.10	17.05		5.10		189.9
1999/04/07	69.25	76.10	4.00	8.00	10.30			0.10	17.05		5.10		189.9
1999/05/05	77.25	76.10	4.00	8.00	10.30			0.10	17.05		5.10		197.9
1999/06/02	82.25	76.10	4.00	8.00	10.30			0.10	17.05		5.10		202.9
1999/07/07	81.25	76.10	4.00	8.00	10.30			0.10	17.05		5.10		201.9
1999/08/04	83.25	76.10	4.00	8.00	10.30	0.15		0.10	17.05		5.10		204.05
1999/09/01	94.25	76.10	4.00	8.00	10.30	0.15		0.10	17.05		5.10		215.05
1999/10/06	101.25	76.10	4.00	8.00	10.30	0.15		0.10	17.05		5.10		222.05
1999/11/03	107.25	76.10	4.00	8.00	10.30	0.15		0.10	17.55		5.10		228.55
1999/12/01	109.25	76.10	4.00	8.00	10.30	0.15		0.10	17.55		5.10		230.55
2000/01/05	114.25	76.10	4.00	8.00	10.30	0.15		0.10	17.55		5.10		235.55
2000/02/02	118.25	76.10	4.00	0.00	10.30	0.15		0.10	17.55		5.10		231.55
2000/03/01	128.25	76.10	4.00	0.00	10.30	0.15		0.10	17.55		5.10		241.55
2000/04/05	150.25	79.10	4.00	0.00	10.30	0.15		0.10	17.55		5.10		266.55
2000/05/03	142.25	79.10	4.00	0.00	10.30	0.15		0.10	17.55		5.10	8.00	266.55
2000/06/07	136.25	79.10	4.00	0.00	10.30	0.15		0.10	17.55		5.10	8.00	260.55
2000/07/05	144.25	79.10	4.00	0.00	10.30	0.15		0.10	17.55		5.10	8.00	268.55

1 Date of change	2 IBLC	3 Fuel Tax	4 Customs and Excise	5 Equalisation Fund	6 RAF	7 IP Marker Levy	8 CRSF	9 Transport	10 Wholesale Margin	11 Retail Margin	12 Delivery Cost	13 Delivery Cost	Wholesale Price	
2000/08/02	157.25	79.10	4.00	0.00	10.30	0.15		0.10	17.55		5.10	8.00	281.55	
2000/09/06	172.25	79.10	4.00	0.00	10.30	0.15		0.10	17.55		5.10	8.00	296.55	
2000/10/04	209.25	79.10	4.00	0.00	10.30	0.15		0.10	17.55		5.10	8.00	333.55	
2000/11/01	221.25	79.10	4.00	0.00	10.30	0.15		0.10	17.55		5.10	8.00	345.55	
2000/12/06	211.22	79.10	4.00	0.00	10.30	0.15		0.10	18.78		5.10	8.00	336.75	
2001/01/03	192.22	79.10	4.00	0.00	10.30	0.15		0.10	18.78		5.10	8.00	317.75	
2001/02/07	176.22	79.10	4.00	0.00	10.30	0.15		0.10	18.78		5.10	8.00	301.75	
2001/03/07	175.22	79.10	4.00	0.00	10.30	0.15		0.10	18.78		5.10	8.00	300.75	
2001/04/04	179.22	81.00	4.00	0.00	10.30	0.15		0.10	18.78		5.10	8.00	306.65	
2001/05/02	188.24	81.00	4.00	0.00	10.30	0.15		0.10	21.36		5.10	8.00	318.25	
2001/06/06	189.24	81.00	4.00	0.00	10.30	0.15		0.10	21.36		5.10	8.00	319.25	
2001/07/04	187.24	81.00	4.00	0.00	16.50	0.15		0.10	21.36		5.10	8.00	323.45	
2001/08/01	183.24	81.00	4.00	0.00	16.50	0.15		0.10	21.36		5.10		311.45	
2001/09/05	182.24	81.00	4.00	0.00	16.50	0.15		0.10	21.36		5.10		310.45	
2001/10/03	186.24	81.00	4.00	0.00	16.50	0.15		0.10	21.36		5.10		314.45	
2001/11/07	193.24	81.00	4.00	0.00	16.50	0.15		0.10	21.36		5.10		321.45	
2001/12/05	189.24	81.00	4.00	0.00	16.50	0.15		0.10	21.36		5.10		317.45	
			* 0.3% Sulphur content diesel grade											
2002/01/02	198.35	81.00	4.00	0.00	16.50	0.15		0.10	24.30		5.10		329.5	
2002/02/06	203.35	81.00	4.00	0.00	16.50	0.15		0.10	24.30		5.10		334.5	
2002/03/06	194.35	81.00	4.00	0.00	16.50	0.15		0.10	24.30		5.10		325.5	
2002/04/03	197.35	81.00	4.00	0.00	18.50	0.15		0.10	24.30		5.10		330.5	
2002/05/01	223.65	81.00	4.00	0.00	18.50	0.15		0.10	24.30		5.10		356.8	

1	2	3	4	5	6	7	8	9	10	11	12	13	
Date of change	IBLC	Fuel tax	Customs & excise	Equalisation fund levy	RAF	IP Marker Levy	CRSF	Transport cost	Wholesale margin	Retail margin	Slate levy	Delivery cost	Wholesale price
2002/06/05	207.84	81.00	4.00	0.00	18.50	0.15		11.40	24.30		1.00	5.10	353.29
2002/07/03	205.73	81.00	4.00	0.00	18.50	0.15		11.40	24.30		1.00	5.10	351.18
2002/08/07	215.62	81.00	4.00	0.00	18.50	0.15		11.40	24.30		1.00	5.10	361.07
2002/09/04	231.13	81.00	4.00	0.00	18.50	0.15		11.40	24.30		1.00	5.10	376.58
2002/10/02	240.62	81.00	4.00	0.00	18.50	0.15		11.40	24.30		2.00	5.10	387.07
2002/11/06	217.87	81.00	4.00	0.00	18.50	0.15		11.40	26.20		2.00	5.10	366.22
2002/12/04	197.73	81.00	4.00	0.00	18.50	0.15		11.40	28.29		2.00	5.10	348.17
2003/01/01	224.24	81.00	4.00	10.00	18.50	0.15		11.40	28.29		1.00	5.10	383.68
2003/02/05	224.24	81.00	4.00	10.00	18.50	0.15		11.40	28.29		1.00	5.10	383.68
2003/03/05	229.63	81.00	4.00	0.00	18.50	0.15		11.40	28.29		1.00	5.10	379.07
2003/04/02	159.92	85.00	4.00	0.00	21.50	0.15		12.30	28.29		1.00	5.10	317.26
2003/05/07	160.24	85.00	4.00	0.00	21.50	0.15		12.30	28.29		1.00	5.10	317.58
2003/06/04	174.82	85.00	4.00	10.00	21.50	0.15		12.30	28.29		1.00	5.10	342.16
2003/07/02	160.19	85.00	4.00	0.00	21.50	0.15		12.30	28.29		1.00	5.10	317.53
2003/08/06	167.44	85.00	4.00	0.00	21.50	0.15		12.30	28.29		1.00	5.10	324.78
2003/09/03	160.33	85.00	4.00	0.00	21.50	0.15		12.30	28.29		1.00	5.10	317.67
2003/10/01	170.05	85.00	4.00	0.00	21.50	0.15		12.30	28.29		1.00	5.10	327.39
2003/11/05	163.56	85.00	4.00	0.00	21.50	0.15		12.30	33.29		1.00	5.10	325.90
2003/12/03	170.47	85.00	4.00	0.00	21.50	0.15		12.30	33.29		1.00	5.10	332.81
2004/01/07	187.94	85.00	4.00	0.00	21.50	0.15		12.30	37.26	0.00	1.00	6.70	355.85
2004/02/04	171.72	85.00	4.00	0.00	21.50	0.15		12.30	37.26	0.00	1.00	6.70	339.63
2004/03/03	178.63	85.00	4.00	0.00	21.50	0.15		12.30	37.26	0.00	1.00	6.70	346.54
2004/04/07	188.52	95.00	4.00	0.00	26.50	0.15		13.00	37.26	0.00	1.00	6.70	372.13
2004/05/05	212.34	95.00	4.00	0.00	26.50	0.15		13.00	37.26	0.00	1.00	6.70	395.95
2004/06/02	189.60	95.00	4.00	0.00	26.50	0.15		13.00	37.26	0.00	1.00	6.70	373.21
2004/07/07	197.21	95.00	4.00	0.00	26.50	0.15		13.00	37.26	0.00	1.00	6.70	380.82
2004/08/04	227.03	95.00	4.00	0.00	26.50	0.15		13.00	37.26	0.00	1.00	6.70	410.64
2004/09/01	242.16	95.00	4.00	0.00	26.50	0.15		13.00	37.26	0.00	1.00	6.70	425.77
2004/10/06	257.69	95.00	4.00	0.00	26.50	0.15		13.00	37.26	0.00	1.00	6.70	441.30
2004/11/03	230.64	95.00	4.00	0.00	26.50	0.15		13.00	37.26	0.00	1.00	6.70	414.25
2004/12/02	199.56	95.00	4.00	0.00	26.50	0.15		13.00	37.26	0.00	1.00	6.70	383.17
2005/01/05	214.23	95.00	4.00	0.00	26.50			13.00	39.26	0.00	4.00	7.00	402.99
2005/02/02	230.95	95.00	4.00	0.00	26.50			13.00	39.26	0.00	4.00	7.00	419.71
2005/03/02	228.73	95.00	4.00	0.00	26.50			13.00	39.26	0.00	4.00	7.00	417.49
2005/04/06	284.73	100.00	4.00	0.00	31.50			13.40	39.26	0.00	4.00	7.00	483.89

1	2	3	4	5	6	7	8	9	10	11	12	13	
Date of change	IBLC	Fuel tax	Customs & excise	Equalisation fund levy	RAF	IP Marker Levy	CRSF	Transport cost	Wholesale margin	Retail margin	Slate levy	Delivery cost	Wholesale price
2005/05/04	284.73	100.00	4.00	0.00	31.50			13.40	39.26	0.00	4.00	7.00	483.89
2005/06/01	262.73	100.00	4.00	0.00	31.50			13.40	39.40	0.00	10.00	7.00	468.03
2005/07/06	311.73	100.00	4.00	0.00	31.50			13.40	39.26	0.00	10.00	7.00	516.89
2005/08/03	327.73	100.00	4.00	0.00	31.50			13.40	39.26	0.00	10.00	7.00	532.89
2005/09/03	325.73	100.00	4.00	0.00	31.50			13.40	39.26	0.00	10.00	7.00	530.89
2005/10/05	330.73	100.00	4.00	0.00	31.50			13.40	39.26	0.00	10.00	7.00	535.89
2005/11/02	331.73	100.00	4.00	0.00	31.50			13.40	39.26	0.00	10.00	7.00	536.89
2005/12/07	300.73	100.00	4.00	0.00	31.50			13.40	39.26	0.00	15.00	7.00	510.89

Explanatory Notes.

Table 4:

- Price component data was provided by the Department of Minerals and Energy (DME).
- IBLC (col. 1) = In-bond landed cost.
- RAF (col. 5) = Road Accident Fund.
- CRSF (col. 6) = Central Road Safety Fund. An amount of 0.2 c/l was allocated to this fund from 12/11/1990 to 03/04/1996.
- Transport (col. 7) is for transporting product from the refinery to the depot (at the coast). A further amount of 10 c/l is applicable when the product is sold in Gauteng.
- As from March 1998 the wholesale price of Diesel but not the retail price is regulated.
- On 3 May 2000 a 8.0c/l Slate subsidy (col. 11) was implemented to finance the cumulative over/under recovery account of the local oil industry, which had a negative balance of R1 142,850 million as at the end of March 2000.
- The RAF levy on DIESEL increased with 6.2 c/l with effect from 4 July 2001. The increase coincides with the reimplemention of a Diesel refund system on Diesel to a number of economic sectors, e.g. the Agricultural and Mining sectors.
- The DME has approved the termination of the ad-hoc slate levy with effect from 1 August 2001.
- Diesel Grades: With effect from 2 Jan 2002 the current 0.5% sulphur content diesel grade will be replaced by a 0.3% sulphur content diesel grade.

Figure 4a:

- The amount for the CRSF and transport (columns 6 and 7 of Table 4) are too small to show on this graph.

FIGURE 4(a) Nominal Diesel Price Individual Components Reef Price

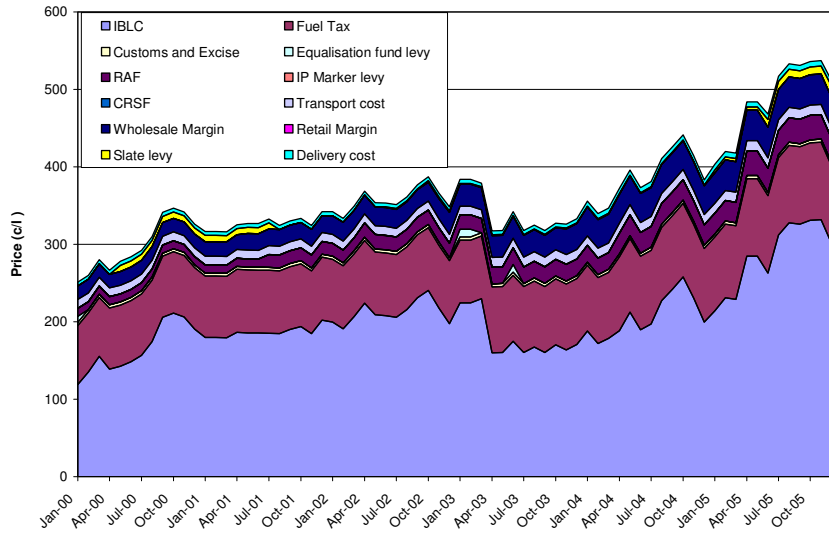
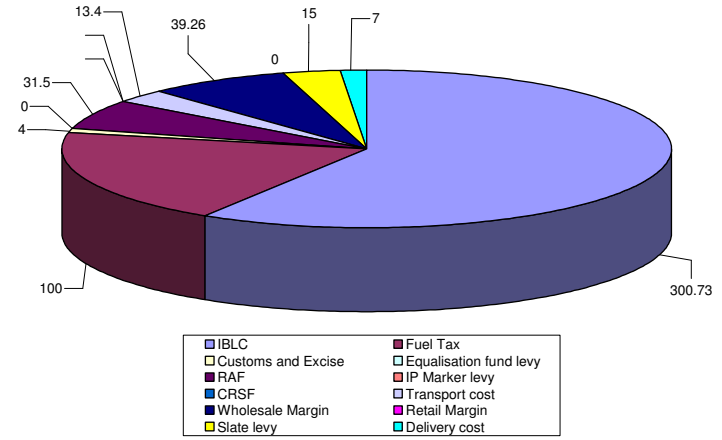

FIGURE (4b) Nominal Diesel Price-Individual Components Reef Price at 07 Dec 2005



REPORT 5

**PETROLEUM PRODUCTS
PRICE REPORT**

**ILLUMINATING PARAFFIN
2005**

TABLE 5
Illuminating Paraffin

Date of change	1	2	3	4	5	6
	Coast Price - Bulk	Coast Price - 20l Tin	Coast Price - 20l Tin	Reef Price - Bulk	Reef Price - 20l Tin	Reef Price - 20l Tin
	Delivery (c/l)	COC/DEL (R/Drum)	COC/DEL (c/l)	Delivery (c/l)	COC/DEL (R/Drum)	COC/DEL (c/l)
1989/01/16	51.83	15.01	75.05	60.13	16.67	83.35
1989/04/15	57.13	16.07	80.35	66.13	17.87	89.35
1990/09/04	72.13	19.07	95.35	82.33	21.11	105.55
1990/10/20	97.13	25.53	127.65	107.33	27.57	137.85
1990/11/12	94.13	24.93	124.65	104.33	26.97	134.85
1991/03/25	82.13	22.53	112.65	92.33	24.57	122.85
1991/05/06	72.13	20.63	103.15	82.33	22.67	113.35
1992/03/21	72.13	20.63	103.15	83.23	22.85	114.25
1992/10/10	75.13	21.23	106.15	86.23	23.45	117.25
1993/04/02	82.13	22.63	113.15	94.03	25.01	125.05
1993/09/15	87.63	23.73	118.65	99.53	26.11	130.55
1993/10/30	85.63	23.33	116.65	97.53	25.71	128.55
1994/11/02	89.63	24.13	120.65	101.53	26.51	132.55
1994/12/07	94.63	25.13	125.65	106.53	27.51	137.55
1995/02/01	90.63	24.33	121.65	102.53	26.71	133.55
1995/03/01	91.63	24.53	122.65	103.53	26.91	134.55
1995/05/03	90.63	24.33	121.65	102.53	26.71	133.55
1995/06/07	92.63	24.73	123.65	104.53	27.11	135.55
1995/07/05	92.63	24.73	123.65	104.53	27.11	135.55
1995/08/02	89.63	24.13	120.65	101.53	26.51	132.55
1995/09/06	88.63	23.93	119.65	100.53	26.31	131.55
1995/11/01	91.63	24.53	122.65	103.53	26.91	134.55
1995/12/06	96.63	25.53	127.65	108.53	27.91	139.55
1996/01/03	105.63	27.33	136.65	117.53	29.71	148.55
1996/02/07	111.63	28.53	142.65	123.53	30.91	154.55
1996/03/06	108.63	27.93	139.63	120.53	30.31	151.53
1996/04/03	109.63	28.13	140.63	121.53	30.51	152.53
1996/05/01	110.63	28.33	141.63	122.53	30.71	153.53
1996/06/05	114.63	29.13	145.63	126.53	31.51	157.53
1996/07/03	108.63	27.93	139.63	120.53	30.31	151.53
1996/08/07	104.63	27.13	135.63	116.53	29.51	147.53
1996/09/04	111.63	28.53	142.63	123.56	30.91	154.56
1996/10/02	123.63	30.93	154.63	135.53	33.31	166.53
1996/11/06	125.63	31.33	156.63	137.53	33.71	168.53
1996/12/04	128.63	31.93	159.63	140.53	34.31	171.53
1997/01/01	136.63	33.53	167.63	148.53	35.91	179.53
1997/02/05	137.63	33.73	168.63	149.53	36.11	180.53
1997/03/05	124.63	31.13	155.63	136.53	33.51	167.53
1997/04/02	115.63	29.33	146.63	127.53	31.71	158.53
1997/05/07	111.63	28.53	142.63	123.53	30.91	154.53
1997/06/04	107.63	27.73	138.63	120.73	30.15	150.73
1997/07/02	106.63	27.53	137.63	119.73	29.95	149.73
1997/08/06	106.63	27.53	137.63	119.73	29.95	149.73
1997/09/03	105.63	27.33	136.63	118.73	29.75	148.73
1997/10/01	104.63	26.73	133.63	117.63	29.15	145.73
1997/11/05	108.63	27.53	137.65	121.73	30.15	150.75
1997/12/03	117.63	29.33	146.65	130.73	31.95	159.75
1998/01/07	110.63	27.93	139.65	123.73	30.55	152.75
1998/02/04	99.63	25.73	128.65	112.73	28.35	141.75

Date of change	1	2	3	4	5	6
	Coast Price - Bulk Delivery (c/l)	Coast Price - 20l Tin COC/DEL (R/Drum)	Coast Price - 20l Tin COC/DEL (c/l)	Reef Price - Bulk Delivery (c/l)	Reef Price - 20l Tin COC/DEL (R/Drum)	Reef Price - 20l Tin COC/DEL (c/l)
1998/03/04	92.63	24.33	121.65	105.73	26.95	134.75
1998/04/01	89.63	23.73	118.65	103.53	26.55	132.75
1998/05/06	93.63	24.53	122.65	107.53	27.35	136.75
1998/06/03	99.63	25.73	128.65	113.53	28.55	142.75
1998/07/01	96.63	25.13	125.65	110.53	27.95	139.75
1998/08/05	104.63	26.73	133.65	118.53	29.55	147.75
1998/09/02	107.63	27.33	136.65	121.53	30.15	150.75
1998/10/07	107.63	27.33	136.65	121.53	30.15	150.75
1998/11/04	107.63	27.33	136.65	121.53	30.15	150.75
1998/12/02	101.63	26.13	130.65	115.53	28.95	144.75
1999/01/06	96.63	25.13	125.65	110.53	27.95	139.75
1999/02/03	99.63	25.73	128.65	113.53	28.55	142.75
1999/03/03	105.63	37.33	186.63	119.53	40.15	200.73
1999/04/07	104.63	37.13	185.63	119.23	40.05	200.23
1999/05/05	114.63	39.13	195.63	129.23	42.05	210.23
1999/06/02	121.63	40.53	202.63	136.23	43.45	217.23
1999/07/07	120.63	40.33	201.63	135.23	43.25	216.23
1999/08/04	124.63	41.13	205.63	139.23	44.05	220.23
1999/09/01	138.63	43.93	219.63	153.23	48.45	242.23
1999/10/06	145.63	45.33	226.63	160.23	49.85	249.23
1999/11/03	149.13	46.03	230.13	163.73	50.55	252.73
1999/12/01	151.13	46.43	232.13	165.73	50.95	254.73
2000/01/05	157.13	49.23	246.13	171.93	52.19	260.93
2000/02/02	163.13	50.43	252.13	177.93	53.39	266.93
2000/03/01	177.13	53.23	266.13	191.93	56.19	280.93
2000/04/05	191.13	56.03	280.13	207.73	59.35	296.73
2000/05/03	188.13	55.43	277.13	204.73	58.75	293.73
2000/06/07	184.13	54.63	273.13	200.73	57.95	289.73
2000/07/05	188.13	55.43	277.13	204.73	58.75	293.73
2000/08/02	201.13	58.03	290.13	217.73	61.35	306.73
2000/09/06	215.13	60.83	304.13	231.73	64.15	320.73
2000/10/04	250.13	67.83	339.13	266.53	71.11	355.53
2000/11/01	274.13	72.63	363.13	290.53	75.91	379.53
2000/12/06	273.33	72.47	362.33	289.73	75.75	378.73
2001/01/03	251.33	68.07	340.33	267.73	71.35	356.73
2001/02/07	226.33	63.07	315.33	242.73	66.35	331.73
2001/03/07	221.33	62.07	310.33	237.73	65.35	326.73
2001/04/04	229.33	63.67	318.33	247.33	67.27	336.33
2001/05/02	235.93	64.99	324.93	253.93	68.59	342.93
2001/06/02	231.93	64.19	320.93	249.93	67.79	338.93
2001/07/04	227.93	63.39	316.93	245.93	66.99	334.93
2001/08/01	217.93	61.39	306.93	235.93	64.99	324.93
2001/09/05	217.93	61.39	306.93	235.93	64.99	324.93
2001/10/03	227.93	63.39	316.93	245.93	66.99	334.93
2001/11/07	236.93	65.19	325.93	254.93	68.79	343.93
2001/12/05	226.93	63.19	315.93	244.93	66.79	333.93
2002/01/02	236.90	65.18	325.90	254.90	68.78	343.90
2002/02/06	252.90	68.38	341.90	270.90	71.98	359.90
2002/03/06	247.90	67.38	336.90	265.90	70.98	354.90
2002/04/03	241.90	66.18	330.90	260.70	69.94	349.70
2002/05/01	253.30	68.46	342.30	272.10	72.22	361.10
2002/06/05	245.30	66.86	334.30	264.10	70.62	353.10
2002/07/03	234.30	64.66	323.30	253.10	68.42	342.10

Date of change	1	2	3	4	5	6
	Coast Price - Bulk Delivery (c/l)	Coast Price - 20l Tin COC/DEL (R/Drum)	Coast Price - 20l Tin COC/DEL (c/l)	Reef Price - Bulk Delivery (c/l)	Reef Price - 20l Tin COC/DEL (R/Drum)	Reef Price - 20l Tin COC/DEL (c/l)
2002/08/07	232.30	64.26	321.30	251.10	68.02	340.10
2002/09/04	245.30	66.86	334.30	264.10	70.62	353.10
2002/10/02	267.30	71.26	356.30	286.10	75.02	375.10
2002/11/06	286.20	75.04	375.20	305.00	78.80	394.00
2002/12/04	269.30	71.66	358.30	288.10	75.42	377.10
2003/01/01	247.30	67.26	336.30	266.10	71.02	355.10
2003/02/05	247.30	67.26	336.30	266.10	71.02	355.10
2003/03/05	265.30	70.86	354.30	284.10	74.62	373.10
2003/04/02	273.30	72.46	362.30	292.10	76.22	381.10
2003/05/07	220.30	61.86	309.30	239.10	65.62	328.10
2003/06/04	188.30	55.46	277.30	207.10	59.22	296.10
2003/07/02	205.30	58.86	294.30	224.10	62.62	313.10
2003/08/06	215.30	60.86	304.30	234.10	64.62	323.10
2003/09/03	217.30	61.26	306.30	236.10	65.02	325.10
2003/10/01	209.30	59.66	298.30	228.10	63.42	317.10
2003/11/05	218.90	61.58	307.90	237.70	65.34	326.70
2003/12/03	226.90	63.18	315.90	245.70	66.94	334.70
2004/01/07	224.90	62.78	313.90	243.70	66.54	332.70
2004/02/04	241.90	66.18	330.90	260.70	69.94	349.70
2004/03/03	239.90	65.78	328.90	258.70	69.54	347.70
2004/04/07	233.90	64.58	322.90	252.70	68.34	341.70
2004/05/05	241.90	66.18	330.90	260.70	69.94	349.70
2004/06/02	271.90	72.18	360.90	290.70	75.94	379.70
2004/07/07	262.90	70.38	351.90	281.70	74.14	370.70
2004/08/03	247.90	67.38	336.90	266.70	71.14	355.70
2004/09/01	283.90	66.86	334.30	305.90	70.62	353.10
2004/10/06	309.90	72.06	360.30	331.90	75.82	379.10
2004/11/03	333.90	76.86	384.30	355.90	80.62	403.10
2004/12/01	306.20	71.32	356.60	328.20	75.08	375.40
2005/01/05	261.20	62.32	311.60	283.20	66.08	330.40
2005/02/02	257.20	61.52	307.60	279.20	65.28	326.40
2005/03/02	292.20	68.52	342.60	314.20	72.28	361.40
2005/04/06	341.20	78.32	391.60	363.60	82.16	410.80
2005/05/04	367.20	83.52	417.60	389.60	87.36	436.80
2005/06/01	348.20	79.72	398.60	370.60	83.56	417.80
2005/07/06	381.20	86.32	431.60	403.60	90.16	450.80
2005/08/03	396.20	89.32	446.60	418.60	93.16	465.80
2005/09/07	406.20	91.32	456.60	428.60	95.16	475.80
2005/10/05	409.20	91.92	459.60	431.60	95.76	478.80
2005/11/02	408.20	91.72	458.60	430.60	95.56	477.80
2005/12/07	378.20	85.72	428.60	400.60	89.56	447.80

Explanatory Notes.

Table 5:

1. Data was provided by SAPIA and the Department of Minerals and Energy (DME).
2. COC = Customer Own Collection.
3. The bulk prices are list prices and exclude a controlled maximum retail margin of 33.3%.
4. The prices are exclusive of VAT.

Figure 5:

1. The real price was calculated by using the monthly CPI (see Table 22) with 2000 = 100.

**FIGURE 5 Illuminating Paraffin
Coast Price**

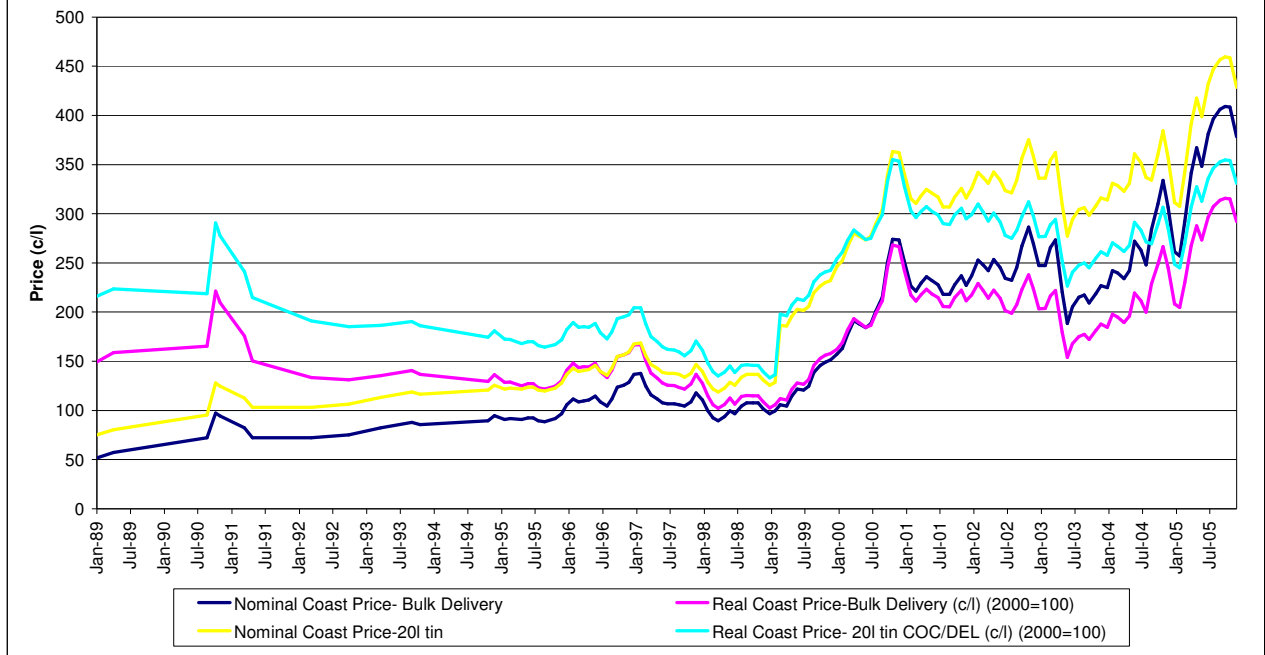

REPORT 6

**PETROLEUM PRODUCTS
PRICE REPORT**

**POWER PARAFFIN
2003**

TABLE 6
Power Paraffin

Date of Change	1	2
	Nominal Coast	Nominal Reef
	Price - Bulk Delivery (c/l)	Price - Bulk Delivery (c/l)
1981/11/01	41.01	43.81
1982/01/04	43.71	47.11
1983/02/28	42.21	45.61
1983/08/22	39.21	42.61
1984/04/01	39.21	43.61
1985/01/24	58.21	62.91
1985/04/01	58.21	63.31
1985/07/15	56.21	61.31
1985/09/09	61.81	66.61
1985/11/11	73.91	78.71
1986/01/01	73.91	79.41
1986/03/03	62.51	68.01
1986/04/14	52.71	58.21
1987/07/01	52.30	58.40
1988/02/01	56.50	62.60
1989/01/16	56.50	63.10
1989/02/06	70.50	77.10
1989/04/01	70.50	77.60
1989/06/12	75.00	82.10
1990/02/01	79.00	87.20
1990/09/04	91.00	99.20
1990/10/01	103.00	111.20
1990/12/10	113.00	121.20
1991/03/25	103.00	112.50
1991/05/06	78.00	87.50
1992/03/21	73.00	83.60
1992/10/15	81.00	91.60
1993/04/02	90.00	101.90
1996/05/08	133.00	144.90
1996/12/09	158.00	169.90
1997/05/07	158.00	169.90
1997/10/01	158.00	169.90
1998/03/01	158.00	169.90
1999/07/04	158.00	172.90
1999/10/01	208.00	223.00
2000/06/07	208.00	223.00
2000/07/05	243.00	258.00
2000/08/02	243.00	258.00
2000/09/06	243.00	258.00
2000/10/04	243.00	258.00
2001/01/01	258.00	288.00
2001/06/01	258.00	288.00
2001/11/01	280.00	310.00
2002/05/01	300.00	330.00
2003/11/05	400.00	430.00

Explanatory Notes.

Figure 6:

1. Data was provided by SAPIA.
2. The real price was calculated by using the monthly CPI (see Table 22) with 2000 = 100.
3. The prices are exclusive of VAT.
4. The product was no more sold in South Africa after 2003

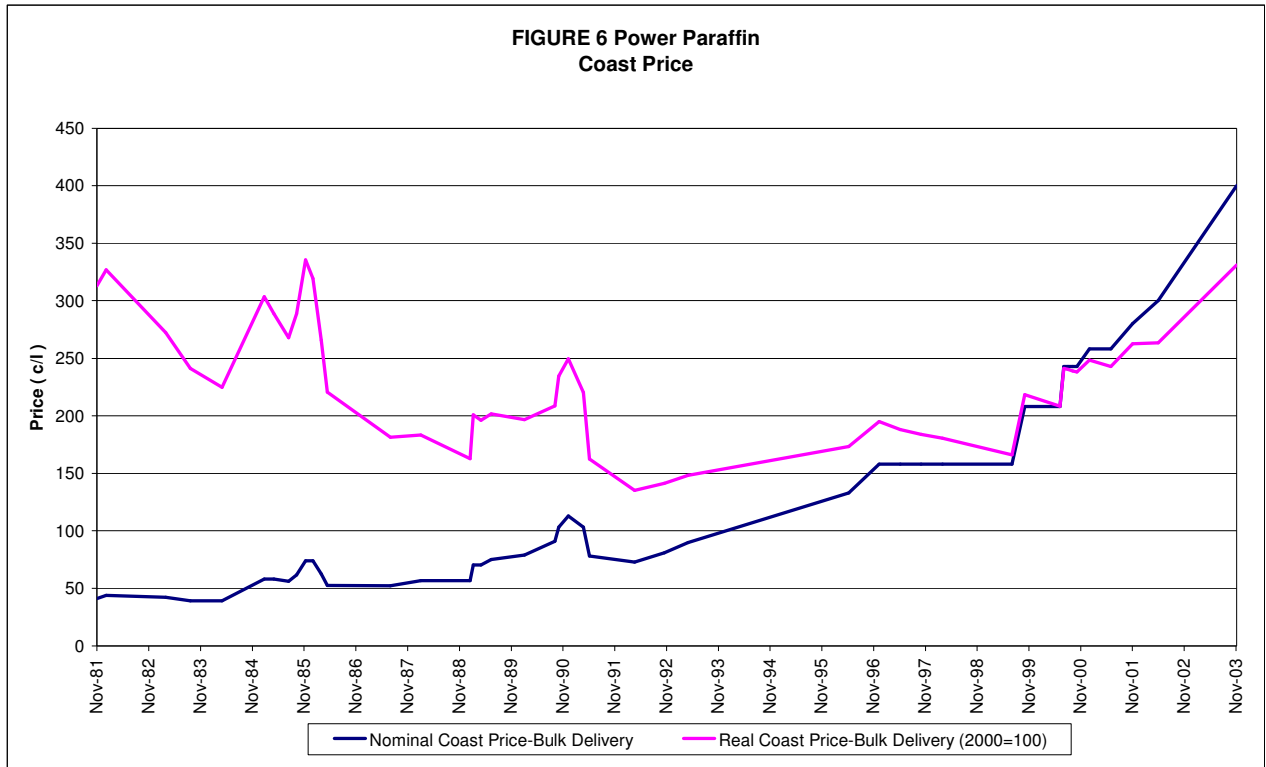

REPORT 7

**PETROLEUM PRODUCTS
PRICE REPORT**

**LIQUEFIED PETROLEUM GAS (LPG)
2005**

TABLE 7

**Liquefied Petroleum Gas (LPG)
Regulated Maximum Refinery Gate Price
2002 – 2005**

Date of change	(R/t)	(R/kg)	R/GJ	c/kg	c/l
Jul -02	2621.31	2.62	53.02	262.13	145.48
Aug -02	2826.82	2.83	57.17	282.68	156.89
Sep -02	2934.35	2.93	59.35	293.43	162.86
Oct -02	2947.05	2.95	59.60	294.70	163.56
Nov -02	2729.01	2.73	55.19	272.90	151.46
Dec -02	2456.00	2.46	49.67	245.60	136.31
Jan -03	2562.09	2.56	51.82	256.21	142.20
Feb -03	2853.18	2.85	57.71	285.32	158.35
Mar -03	2751.26	2.75	55.64	275.13	152.69
Apr -03	2497.15	2.50	50.50	249.71	138.59
May -03	2026.15	2.03	40.98	202.61	112.45
Jun -03	2361.92	2.36	47.77	236.19	131.09
Jul -03	2348.83	2.35	47.50	234.88	130.36
Aug -3	2427.17	2.43	49.09	242.72	134.71
Sep -03	2223.68	2.22	44.97	222.37	123.41
Oct -03	2153.15	2.15	43.55	215.31	119.50
Nov -03	2088.72	2.09	42.24	208.87	115.92
Dec -03	2073.55	2.07	41.94	207.35	115.08
Jan -04	2487.93	2.49	50.32	248.79	138.08
Feb -04	2406.19	2.41	48.66	240.62	133.54
Mar -04	2587.61	2.59	52.33	258.76	143.61
Apr -04	2598.71	2.60	52.56	259.87	144.23
May -04	3117.35	3.12	63.05	311.73	173.01
Jun -04	2700.25	2.70	54.61	270.02	149.86
Jul -04	2565.32	2.56	51.88	256.53	142.37
Aug -04	2884.80	2.88	58.34	288.48	160.11
Sep -04	2885.13	2.88	58.35	288.51	160.12
Oct -04	3115.28	3.11	63.01	311.53	172.90
Nov -04	2829.14	2.83	57.22	282.91	157.02
Dec -04	2344.14	2.34	47.41	234.41	130.10
Jan -05	2489.05	2.49	50.34	248.90	138.14
Feb -05	2863.49	2.86	57.91	286.35	158.92
Mar -05	3177.23	3.18	64.26	317.72	176.34
Apr -05	3409.05	3.41	68.95	340.90	189.20
May -05	3129.20	3.13	63.29	312.92	173.67
Jun -05	3641.16	3.64	73.64	364.12	202.08
Jul -05	3896.22	3.90	78.80	389.62	216.24
Aug -05	4291.23	4.29	86.79	429.12	238.16
Sep -05	4426.85	4.43	89.53	442.68	245.69
Oct -05	4027.68	4.03	81.46	402.77	223.54
Nov -05	3622.84	3.62	73.27	362.28	201.07
Dec -05	3578.44	3.58	72.37	357.84	198.60

Explanatory Notes.

Table 7:

- 1. Prices are for the Regulated Maximum Refinery Gate Price
- 2. Data was provided by CEF Pty Ltd

Figure 7:

- 1. The real price was calculated by using the monthly CPI (see table 22) with 2000=100

FIGURE 7
Liquefied Petroleum Gas
Regulated Maximum Refinery Gate Price
Coast Prices

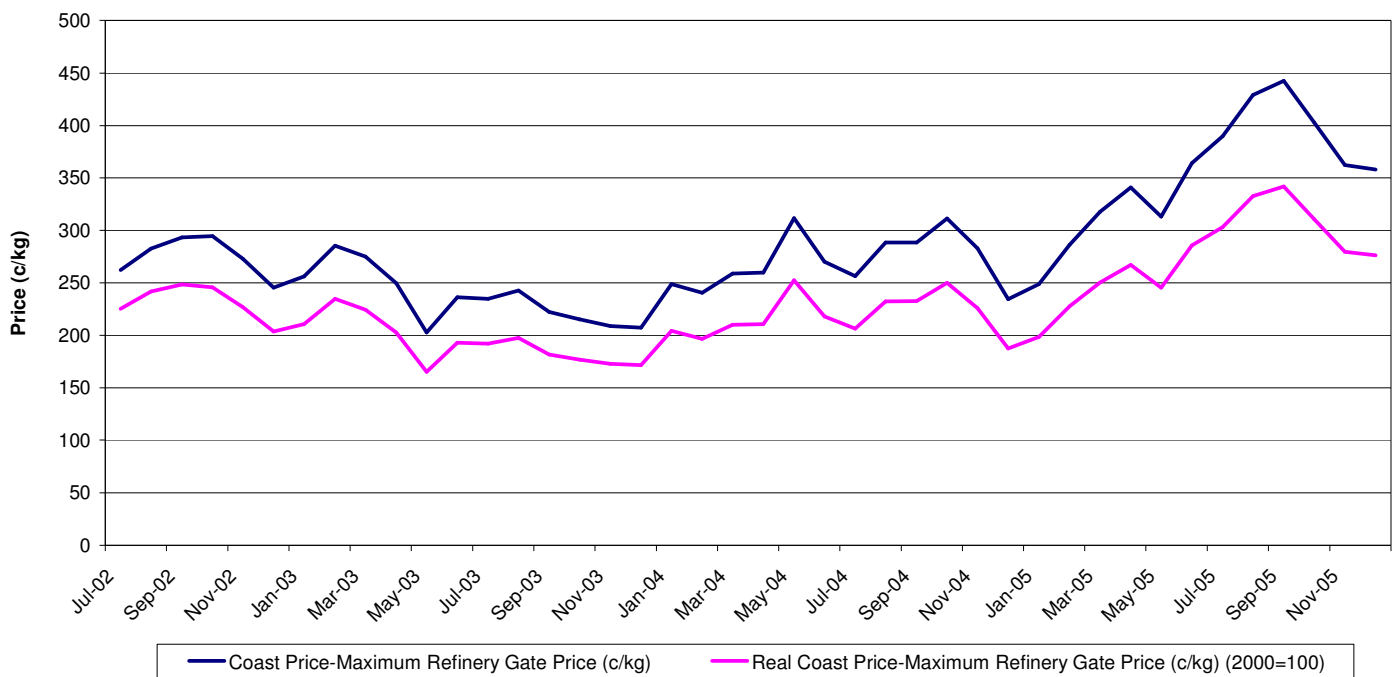

REPORT 8

**PETROLEUM PRODUCTS
PRICE REPORT**

**HEAVY FURNACE OIL (HFO)
2005**

TABLE 8
Heavy Furnace Oil (HFO)
(c/l)

Date of change	1 Coast Price - RTC	2 Coast Price - COC	3	4
			Coast Price - Bulk	Reef Price - Bulk
			Delivery	Delivery
1982/04/01	22.24	22.84	23.24	
1983/01/01	24.24	24.84	25.24	
1983/09/01	23.14	23.84	24.24	
1984/04/01	23.14	23.84	24.24	
1984/07/16	24.64	25.44	25.94	
1984/09/17	28.64	29.44	29.94	
1985/01/24	43.54	44.34	44.84	
1985/04/01	42.54	43.34	43.84	
1985/07/15	39.04	39.84	46.34	
1985/11/11	45.04	45.84	38.34	
1986/03/03	37.04	37.84	38.34	
1986/04/14	33.04	33.84	34.34	
1987/07/01	32.86	33.36	33.66	40.26
1987/10/01	32.86	33.36	33.66	40.96
1989/01/16	32.86	33.36	33.66	41.46
1989/04/01	32.86	33.36	33.66	41.86
1989/06/12	33.06	33.66	34.06	42.26
1989/07/31	37.06	37.66	38.06	46.26
1990/02/01	40.06	40.66	41.06	50.66
1990/09/04	49.96	50.66	51.06	60.66
1990/10/01	53.96	54.66	55.06	64.66
1991/03/25	43.96	44.66	45.06	55.66
1991/06/06	38.96	39.66	40.06	50.66
1992/03/21	36.96	37.66	38.06	49.66
1992/07/01	40.56	41.46	42.06	53.66
1992/10/15	48.56	49.56	50.06	61.66
1993/04/02	48.46	49.46	50.06	61.66
1993/09/15	48.56	49.56	50.06	61.66
1994/01/03	45.46	46.56	47.06	60.26
1994/04/01	45.46	46.56	47.06	61.36
1994/06/27	51.46	52.56	53.06	67.36
1995/02/01	56.46	57.56	58.06	73.96
1995/05/15	61.46	62.56	63.06	78.96
1996/06/01	72.96	74.36	75.06	92.56
1996/12/01	82.25	83.65	84.35	101.85
1997/04/16	74.25	75.65	76.35	95.35
1997/10/01	74.25	75.65	76.35	95.35
1998/03/06	63.05	64.45	65.35	84.35
1998/09/02	75.05	76.45	77.35	96.35
1999/07/01	82.15	84.25	84.95	107.05
1999/09/01	82.15	84.25	84.95	107.15
1999/11/01	102.15	104.25	104.95	127.15
1999/12/01	112.15	114.25	114.95	137.15
2000/02/01	118.15	120.25	120.95	143.15
2000/04/01	133.15	135.25	135.95	158.15
2000/06/07	143.15	145.25	145.95	168.15
2000/10/03	143.15	145.25	145.95	168.15
2000/11/01	153.15	155.25	155.95	178.15
2001/01/03	138.15	140.25	140.95	163.15
2001/02/07	118.15	120.25	120.95	143.15

Date of change	1 Coast Price - RTC	2 Coast Price - COC	3 Coast Price - Bulk Delivery	4 Reef Price - Bulk Delivery
2001/04/04	125.15	127.25	127.95	150.15
2001/05/02	130.15	132.25	132.95	155.15
2001/06/02	152.00	154.10	154.80	177.00
2001/08/01	147.00	149.10	149.80	172.00
2001/10/03	157.00	159.10	159.80	182.00
2001/12/05	150.00	152.10	152.80	175.00
2002/01/02	165.00	167.10	167.80	190.00
2002/04/03	183.00	185.10	185.80	208.00
2002/05/01	190.00	192.10	192.80	215.00
2002/07/01	185.00	187.10	187.80	210.00
2002/09/01	199.00	201.10	201.80	224.00
2002/10/01	207.00	209.10	209.80	232.00
2002/11/01	197.00	199.10	199.80	222.00
2002/12/01	180.00	182.10	182.80	205.00
2003/02/01	195.00	197.10	197.80	220.00
2003/03/01	205.00	207.10	207.80	230.00
2003/05/01	172.00	174.10	174.80	197.00
2003/06/01	164.00	166.10	166.80	189.00
2003/08/01	174.00	176.10	176.80	199.00
2003/09/01	168.00	170.10	170.80	193.00
2003/10/01	163.00	165.10	165.80	188.00
2003/12/01	156.00	158.10	158.80	181.00
2004/02/01	163.00	165.10	165.80	188.00
2004/03/01	161.00	163.10	163.80	186.00
2004/06/01	171.00	173.10	173.80	196.00
2004/07/01	161.00	163.10	163.80	186.00
2004/08/01	156.00	158.10	158.80	181.00
2004/09/01	161.00	163.10	163.80	186.00
2004/11/01	171.00	173.10	173.80	196.00
2004/12/01	163.00	165.10	165.80	188.00
2005/01/01	142.00	144.40	146.00	168.00
2005/02/01	147.00	149.40	151.00	173.00
2005/03/01	157.00	159.40	161.00	183.00
2005/04/01	187.00	189.40	191.00	213.00
2005/05/01	197.00	199.40	201.00	223.00
2005/06/01	197.00	199.40	201.00	223.00
2005/07/01	217.00	219.40	221.00	243.00
2005/08/01	217.00	219.40	221.00	243.00
2005/09/01	217.00	219.40	221.00	243.00
2005/10/01	237.00	239.40	241.00	263.00
2005/11/01	249.00	251.40	253.00	275.00
2005/12/01	239.00	241.40	243.00	265.00

Explanatory Notes.

Table 8:

1. RTC = Rail Tank Car.
2. COC = Customer Own Collection.
3. Prices are exclusive of VAT.
4. Data was provided by SAPIA

Figure 8:

1. The real price was calculated by using the monthly CPI (see Table 22) with 2000 = 100.

Figure 8
Heavy Furnace Oil
Coast Price

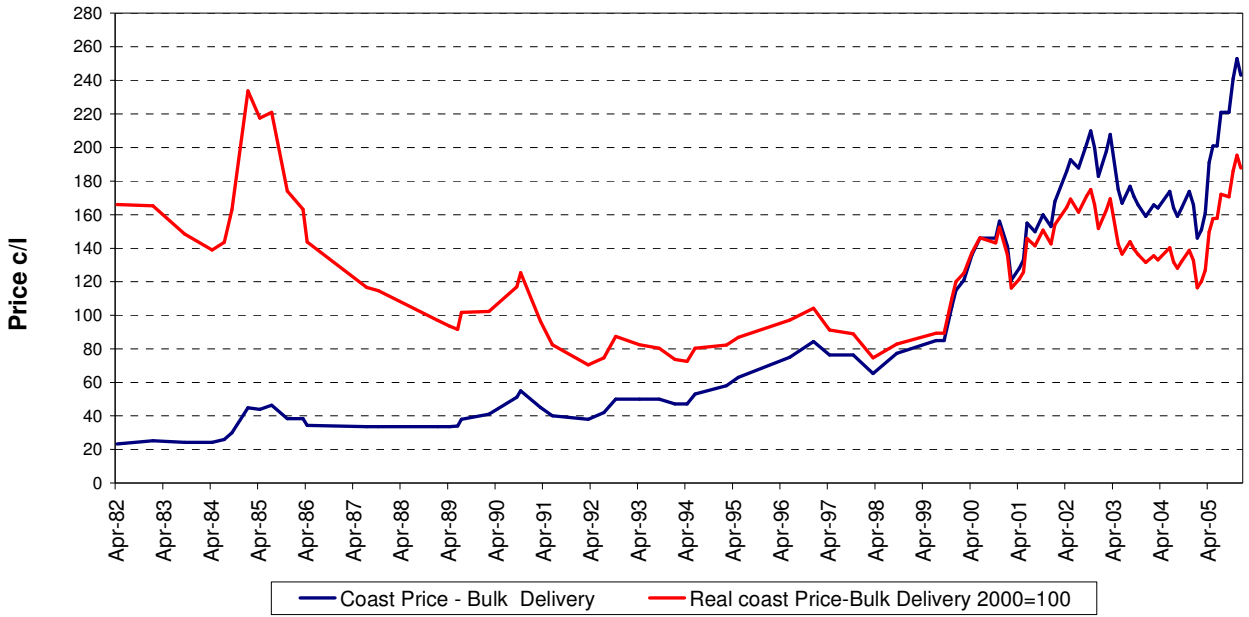

REPORT 9

**PETROLEUM PRODUCTS
PRICE REPORT**

**COMPARATIVE PRICES - Selected Liquid Fuels
Nominal Coast Prices
2005**

TABLE 9
Comparative Prices - Selected Liquid Fuels
Nominal Coast Prices (R/ GJ)

Month	Domestic					Month	Business				
	1	2	3	4	5		1	2	3	4	5
	Nominal Petrol - Mogas 93	IP - 20 I Tin	Nominal HFO - Bulk Delivery	Diesel Wholesale	IP - Bulk Delivery		Nominal Petrol - Mogas 93	IP - 20 I Tin	Nominal HFO - Bulk Delivery	Diesel Wholesale	IP - Bulk Delivery
COC/DEL	Price				COC/DEL	Price					
1992/01/01	39.18	27.88	9.63	34.38	19.49	1994/01/01	48.83	31.53	11.31	40.68	23.14
1992/02/01	39.18	27.88	9.63	34.38	19.49	1994/02/01	47.95	31.53	11.31	40.94	23.14
1992/03/01	41.52	27.88	9.15	35.96	19.49	1994/03/01	47.95	31.53	11.31	40.94	23.14
1992/04/01	41.52	27.88	9.15	35.96	19.49	1994/04/01	47.95	31.53	11.31	40.94	23.14
1992/05/01	41.52	27.88	9.15	35.96	19.49	1994/05/01	47.95	31.53	11.31	40.94	23.14
1992/06/01	41.52	27.88	9.15	35.96	19.49	1994/06/01	50.58	31.53	12.75	40.94	23.14
1992/07/01	41.52	27.88	10.11	35.96	19.49	1994/07/01	50.58	31.53	12.75	40.94	23.14
1992/08/01	41.52	27.88	10.11	35.96	19.49	1994/08/01	50.58	31.53	12.75	40.94	23.14
1992/09/01	41.52	27.88	10.11	35.96	19.49	1994/09/01	50.58	31.53	12.75	40.94	23.14
1992/10/01	43.57	28.69	12.03	35.96	20.31	1994/10/01	48.83	31.53	12.75	40.42	23.14
1992/11/01	43.57	28.69	12.03	35.96	20.31	1994/11/01	48.54	32.61	12.75	40.16	24.22
1992/12/01	43.57	28.69	12.03	35.96	20.31	1994/12/01	48.83	33.96	12.75	40.68	25.58
1993/01/01	43.57	28.69	12.03	35.96	20.31	1995/01/01	48.25	33.96	12.75	41.21	25.58
1993/02/01	43.57	28.69	12.03	35.96	20.31	1995/02/01	47.66	32.88	13.96	40.94	24.49
1993/03/01	43.57	28.69	12.03	35.96	20.31	1995/03/01	49.12	33.15	13.96	40.94	24.76
1993/04/01	47.95	30.58	12.03	39.90	22.20	1995/04/01	50.88	33.15	13.96	41.21	24.76
1993/05/01	47.95	30.58	12.03	39.90	22.20	1995/05/01	51.75	32.88	15.16	41.47	24.49
1993/06/01	47.95	30.58	12.03	39.90	22.20	1995/06/01	51.75	33.42	15.16	42.52	25.04
1993/07/01	47.95	30.58	12.03	39.90	22.20	1995/07/01	52.05	33.42	15.16	43.31	25.04
1993/08/01	47.95	30.58	12.03	39.90	22.20	1995/08/01	52.05	32.61	15.16	42.52	24.22
1993/09/01	50.00	32.07	12.03	41.21	23.68	1995/09/01	52.05	32.34	15.16	41.47	23.95
1993/10/01	49.42	31.53	12.03	40.68	23.14	1995/10/01	52.63	32.34	15.16	41.21	23.95
1993/11/01	49.42	31.53	12.03	40.68	23.14	1995/11/01	51.75	33.15	15.16	41.47	24.76
1993/12/01	48.83	31.53	12.03	40.68	23.14	1995/12/01	51.46	34.50	15.16	41.99	26.12

Month	Domestic					Month	Business				
	1	2	3	4	5		1	2	3	4	5
	Nominal Petrol - Mogas 93	IP - 20 l Tin	Nominal HFO - Bulk Delivery	Diesel Wholesale	IP - Bulk Delivery		Nominal Petrol - Mogas 93	IP - 20 l Tin	Nominal HFO - Bulk Delivery	Diesel Wholesale	IP - Bulk Delivery
COC/DEL	Price				COC/DEL	Price					
1996/01/01	51.17	36.93	15.16	43.31	28.55	1998/01/01	61.70	37.74	18.35	50.13	29.90
1996/02/01	50.88	38.55	15.16	45.67	30.17	1998/02/01	61.70	34.77	18.35	48.29	26.93
1996/03/01	50.88	37.74	15.16	46.46	29.36	1998/03/01	60.23	32.88	15.71	43.54	25.04
1996/04/01	53.22	38.01	15.16	48.29	29.63	1998/04/01	62.57	32.07	15.71	45.12	24.22
1996/05/01	57.31	38.28	15.16	49.08	29.90	1998/05/01	62.87	33.15	15.71	45.91	25.31
1996/06/01	61.11	39.36	18.04	50.39	30.98	1998/06/01	64.62	34.77	15.71	47.22	26.93
1996/07/01	60.82	37.74	18.04	49.87	29.36	1998/07/01	64.91	33.96	15.71	46.43	26.12
1996/08/01	59.06	36.66	18.04	48.82	28.28	1998/08/01	68.13	36.12	15.71	48.27	28.28
1996/09/01	58.19	38.55	18.04	49.34	30.17	1998/09/01	68.42	36.93	18.59	48.27	29.09
1996/10/01	58.48	41.79	18.04	50.92	33.41	1998/10/01	67.54	36.93	18.59	49.58	29.09
1996/11/01	59.36	42.33	18.04	53.28	33.95	1998/11/01	65.79	36.93	18.59	49.58	29.09
1996/12/01	61.70	43.14	20.28	55.64	34.76	1998/12/01	65.20	35.31	18.59	48.53	27.47
1997/01/01	62.57	45.31	20.28	56.69	36.93	1999/01/01	64.04	33.96	18.59	47.48	26.12
1997/02/01	62.28	45.58	20.28	55.91	37.20	1999/02/01	63.74	34.77	18.59	48.27	26.93
1997/03/01	61.11	42.06	20.28	50.92	33.68	1999/03/01	64.33	50.44	18.59	49.84	28.55
1997/04/01	61.70	39.63	18.35	49.87	31.25	1999/04/01	66.37	50.17	18.59	49.84	28.28
1997/05/01	61.99	38.55	18.35	51.44	30.17	1999/05/01	71.64	52.87	18.59	51.94	30.98
1997/06/01	60.23	37.47	18.35	51.44	29.09	1999/06/01	75.15	54.76	18.59	53.25	32.87
1997/07/01	59.36	37.20	18.35	50.13	28.82	1999/07/01	75.15	54.49	20.42	52.99	32.60
1997/08/01	59.36	37.20	18.35	47.77	28.82	1999/08/01	75.44	55.58	20.42	53.56	33.68
1997/09/01	60.82	36.93	18.35	47.51	28.55	1999/09/01	79.24	59.36	20.42	56.44	37.47
1997/10/01	61.11	36.12	18.35	48.56	28.28	1999/10/01	81.58	61.25	20.42	58.28	39.36
1997/11/01	62.57	37.20	18.35	50.39	29.36	1999/11/01	81.87	62.20	25.23	59.99	40.31
1997/12/01	62.87	39.64	18.35	51.44	31.79	1999/12/01	81.58	62.74	27.63	60.51	40.85

Month	Domestic					Month	Domestic				
	1	2	3	4	5		1	2	3	4	5
	Nominal Petrol - Mogas 93 Price	IP - 20 I Tin	Nominal HFO - Bulk Delivery	Diesel Wholesale	IP - Bulk Delivery		Nominal Petrol - Mogas 93 Price	IP - 20 I Tin	Nominal HFO - Bulk Delivery	Diesel Wholesale	IP - Bulk Delivery
COC/DEL						COC/DEL					
2000/01/01	82.16	66.52	27.63	61.82	42.47	2002/01/01	103.80	88.08	40.34	86.48	64.03
2000/02/01	80.41	68.14	29.07	60.77	44.09	2002/02/01	105.56	92.41	40.34	87.80	68.35
2000/03/01	83.04	71.93	29.07	63.40	47.87	2002/03/01	107.31	91.05	40.34	85.43	67.00
2000/04/01	90.94	75.71	32.68	69.96	51.66	2002/04/01	114.62	89.43	44.66	86.75	65.38
2000/05/01	91.23	74.90	32.68	69.96	50.85	2002/05/01	123.10	92.51	46.35	93.65	68.46
2000/06/01	93.57	73.82	35.08	68.39	49.76	2002/06/01	119.30	90.35	46.35	92.34	66.30
2000/07/01	99.42	74.90	35.08	70.49	50.85	2002/07/01	113.74	87.38	45.14	89.19	63.32
2000/08/01	102.05	78.41	35.08	73.90	54.36	2002/08/01	113.74	86.84	45.14	88.92	62.78
2000/09/01	103.80	82.20	35.08	77.83	58.14	2002/09/01	116.37	90.35	48.51	91.29	66.30
2000/10/01	105.56	91.66	35.08	87.55	67.60	2002/10/01	119.88	96.30	50.43	95.22	72.24
2000/11/01	106.14	98.14	37.49	90.70	74.09	2002/11/01	121.35	101.41	48.03	100.16	77.35
2000/12/01	105.56	97.93	37.49	88.39	73.87	2002/12/01	116.67	96.84	43.94	97.30	72.78
2001/01/01	102.63	91.98	33.88	83.40	67.93	2003/01/01	111.40	90.89	43.94	90.21	66.84
2001/02/01	98.83	85.22	29.07	79.20	61.17	2003/02/01	111.40	90.89	47.55	90.21	66.84
2001/03/01	101.75	83.87	30.76	78.94	59.82	2003/03/01	120.18	95.76	49.95	94.41	71.70
2001/04/01	107.02	86.04	30.76	80.49	61.98	2003/04/01	121.05	97.92	49.95	99.66	73.86
2001/05/01	109.94	87.82	31.96	83.53	63.76	2003/05/01	109.94	83.59	42.02	85.75	59.54
2001/06/01	114.04	86.74	37.21	83.79	62.68	2003/06/01	102.05	74.95	40.10	75.25	50.89
2001/07/01	112.57	85.66	37.21	84.90	61.60	2003/07/01	108.19	79.54	40.10	80.50	55.49
2001/08/01	104.97	82.95	36.01	81.75	58.90	2003/08/01	113.45	82.24	42.50	82.07	58.19
2001/09/01	102.92	82.95	36.01	81.48	58.90	2003/09/01	115.20	82.78	41.06	82.34	58.73
2001/10/01	106.43	85.66	38.41	82.53	61.60	2003/10/01	108.77	80.62	39.86	81.02	56.57
2001/11/01	107.60	88.09	38.41	84.37	64.04	2003/11/01	108.19	83.22	38.49	83.54	59.16
2001/12/01	101.46	85.39	36.73	83.32	61.33	2003/12/01	108.19	85.38	38.17	84.86	61.32

Month	Domestic		Business		
	1 Nominal Petrol - Mogas 93 Price	2 IP - 20 l Tin	3 Nominal HFO - Bulk Delivery	4 Diesel Wholesale	5 IP - Bulk Delivery
COC/DEL					
2004/01/01	107.02	84.84	38.17	82.23	60.78
2004/02/01	115.79	89.43	39.86	88.01	65.38
2004/03/01	118.42	88.89	39.38	88.79	64.84
2004/04/01	124.56	87.27	39.38	92.47	63.22
2004/05/01	125.15	89.43	39.38	92.99	65.38
2004/06/01	133.92	97.54	41.78	100.87	73.49
2004/07/01	128.95	95.11	39.38	97.45	71.05
2004/08/01	122.22	91.05	38.17	94.30	67.00
2004/09/01	128.95	90.35	39.38	102.70	76.73
2004/10/01	133.04	97.38	37.57	109.00	83.76
2004/11/01	138.01	103.86	41.78	115.04	90.24
2004/12/01	132.46	96.38	39.86	109.61	82.76
2005/01/01	119.59	84.22	35.10	99.63	70.59
2005/02/01	119.01	83.14	36.30	97.53	69.51
2005/03/01	131.29	92.59	38.70	106.19	78.97
2005/04/01	142.98	105.84	45.91	120.89	92.22
2005/05/01	148.83	112.86	48.32	123.52	99.24
2005/06/01	144.15	107.73	48.32	119.32	94.11
2005/07/01	152.63	116.65	53.13	132.18	103.03
2005/08/01	160.53	120.70	53.13	136.38	107.08
2005/09/01	169.01	123.41	53.13	135.85	109.78
2005/10/01	172.51	124.22	57.93	137.17	110.59
2005/11/01	163.68	123.95	60.82	137.43	110.32
2005/12/01	154.91	115.84	58.41	130.60	102.22

Explanatory Notes.

Table 9:

1. This table gives comparative prices for selected liquid fuels in nominal prices based on cost per energy unit. Conversion factors are given in Table 25.
2. Prices have been calculated on a monthly basis.
3. Prices for petrol (Column 1), IP (Column 2) are based on small pack prices which have been identified as being applicable to domestic users.
4. Prices for HFO (Column 3), Diesel (Column 4), IP (Column 5) are based on bulk delivery prices and which have been identified as being applicable to business users.

FIGURE 9(a)
Comparative Prices- Selected Liquid Fuels
Nominal Coast Prices (R/GJ)
Domestic use

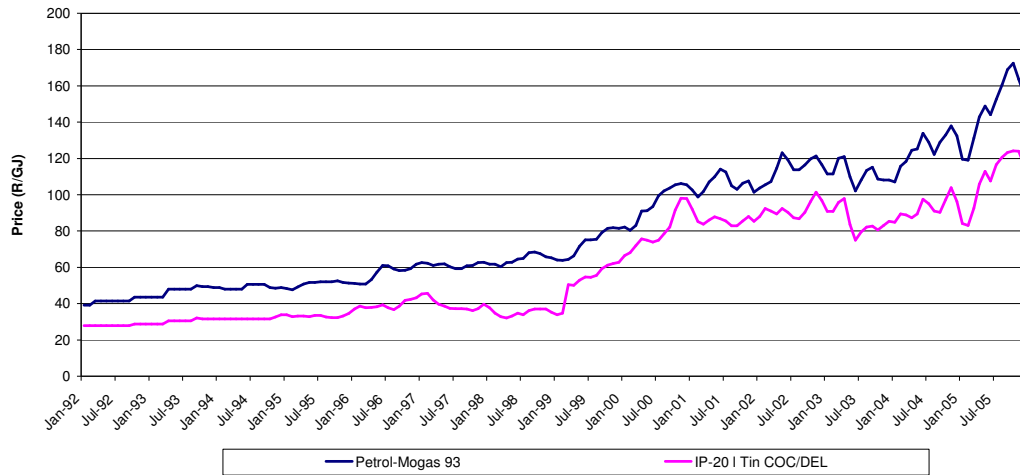
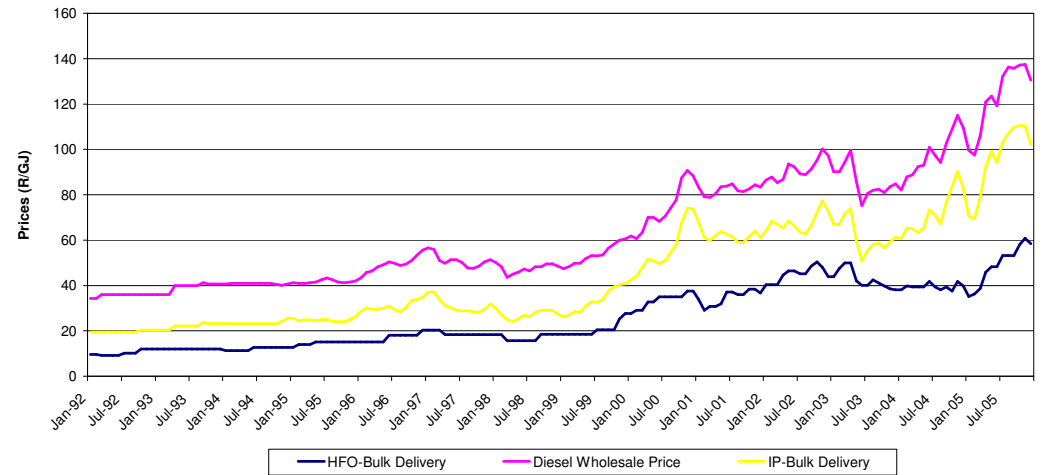

FIGURE 9(b)
Comparative Prices- Selected Liquid Fuels
Nominal Coast Prices (R/GJ)
Business use



REPORT 10

**CRUDE OIL
PRICE REPORT**

CRUDE OIL PRICES

TABLE 10
Crude Oil Prices (1861 - 2005)
(US\$/bbl)

Year	US\$/bbl mod	US\$/bbl 1994	Year	US\$/bbl mod	US\$/bbl 1994
1861	0.49	8.06	1940	1.02	10.79
1862	1.05	15.54	1941	1.14	11.48
1863	3.15	37.81	1942	1.19	10.83
1864	8.06	76.16	1943	1.20	10.29
1865	6.59	63.62	1944	1.21	10.20
1866	3.74	37.75	1945	1.05	8.65
1867	2.41	25.48	1946	1.05	7.97
1868	3.63	40.30	1947	1.90	12.61
1869	3.64	40.41	1948	1.99	12.26
1870	3.86	45.11	1949	1.78	11.07
1871	4.34	53.54	1952	1.71	9.55
1872	3.64	44.90	1953	1.93	10.70
1873	1.83	22.57	1954	1.93	10.65
1874	1.17	15.28	1955	1.93	10.69
1875	1.35	18.17	1956	1.93	10.53
1876	2.56	35.53	1957	2.08	10.96
1877	2.42	33.58	1958	2.08	10.67
1878	1.19	18.22	1959	1.90	9.67
1879	0.86	13.64	1960	1.78	8.91
1880	0.95	14.55	1961	1.80	8.92
1881	0.86	13.17	1962	1.80	8.82
1882	0.78	11.94	1963	1.80	8.72
1883	1.00	15.86	1964	1.80	8.60
1884	0.84	13.82	1965	1.80	8.46
1885	0.88	14.47	1966	1.80	8.22
1886	0.71	11.68	1967	1.80	7.99
1887	0.67	11.02	1968	1.80	7.67
1888	0.88	14.47	1969	1.80	7.28
1889	0.94	15.46	1970	1.80	6.87
1892	0.56	9.21	1971	2.24	8.20
1893	0.64	10.53	1972	2.48	8.79
1894	0.84	14.35	1973	2.75	9.18
1895	1.36	24.16	1974	10.84	32.59
1896	1.18	20.96	1975	10.46	28.82
1897	0.79	14.03	1976	11.51	29.98
1898	0.91	16.16	1977	12.40	30.32
1899	1.29	22.92	1978	12.70	28.83
1900	1.19	21.14	1979	15.67	31.97
1901	0.96	17.05	1980	27.00	48.52
1902	0.80	13.66	1981	32.00	52.09
1903	0.94	15.46	1982	34.00	52.17
1904	0.86	14.15	1983	31.50	46.83
1905	0.62	10.20	1984	29.00	41.34
1906	0.73	12.01	1985	28.50	39.26
1907	0.72	11.42	1986	14.38	19.41
1908	0.72	11.84	1987	18.43	24.25
1909	0.70	11.51	1988	14.96	18.73
1910	0.61	9.67	1989	18.20	21.65
1911	0.61	9.67	1990	23.81	27.02
1912	0.74	11.33	1991	20.05	21.83
1913	0.95	14.20	1992	19.37	20.47
1914	0.81	11.95	1993	17.07	17.52
1915	0.64	9.35	1994	15.98	15.98
1916	1.10	14.94	1995	17.18	16.71

Year	US\$/bbl mod	US\$/bbl 1994	Year	US\$/bbl mod	US\$/bbl 1994
1917	1.56	18.04	1996	20.81	19.66
1918	1.98	19.50	1997	19.10	17.64
1919	2.01	17.23	1998	12.74	11.58
1920	3.07	22.72	1999	17.87	15.90
1921	1.73	14.33	2000	28.45	24.48
1922	1.61	14.24	2001	24.46	20.47
1923	1.34	11.65	2002	24.98	20.58
1924	1.43	12.40	2003	28.84	23.23
1925	1.68	14.21	2004	38.21	29.98
1926	1.88	15.75	2005	54.39	41.28
1927	1.30	11.10			
1928	1.17	10.13			
1929	1.27	10.99			
1930	1.19	10.57			
1931	0.65	6.33			
1932	0.87	9.45			
1933	0.67	7.67			
1934	1.00	11.07			
1935	0.97	10.48			
1936	1.09	11.66			
1937	1.18	12.19			
1938	1.13	11.89			
1939	1.02	10.89			

Explanatory Notes.

Table 10:

-
1. Prices are in US\$.
 2. Columns 1 and 3 are nominal (or money-of-the-day) prices.
 3. Columns 2 and 4 are in real (1994) prices.
 4. 1861 - 1944 US Average. This data is from the BP Statistical Review of World Energy.
 5. 1945 - 1985 Arabian Light posted at Ras Tanura.
 6. 1986 - 2001 Brent Monthly Average Price. Source: Central Energy Fund.
 7. 2002 - Four Month Average - Source: Central Energy Fund.

FIGURE 10
Crude Oil Prices
(1861-2005)

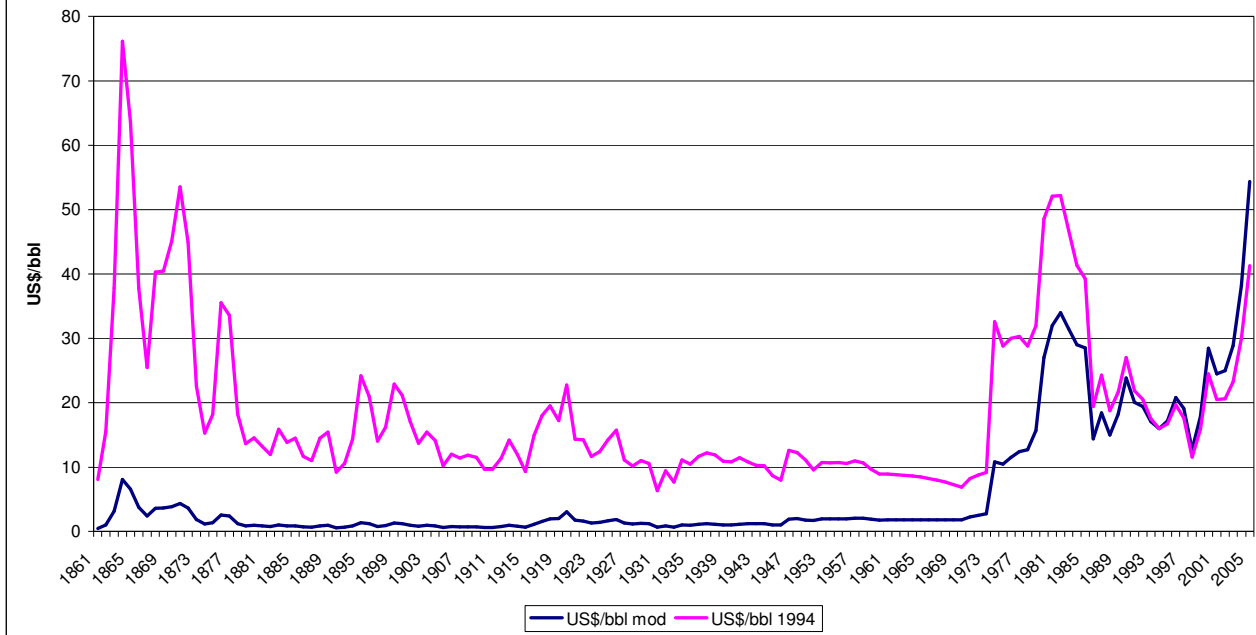

REPORT 11

**CRUDE OIL
PRICE REPORT**

**Crude Oil and Product Prices
2005**

TABLE 11
Crude Oil and Product Prices
(Product Prices = Singapore Refineries F.O.B.)

Month	1 MOGAS (SA c/l)	2 DIESEL (SA c/l)	3 BRENT (US\$/bbl)	4 DUBAI (US\$/bbl)	Month	5 MOGAS (SA c/l)	6 DIESEL (SA c/l)	7 BRENT (US\$/bbl)	8 DUBAI (US\$/bbl)	Month	MOGAS (SA c/l)	DIESEL (SA c/l)	BRENT (US\$/bbl)	DUBAI (US\$/bbl)
1988/01/01	26.53	26.98	16.89	15.51	1990/01/01	39.80	43.53	21.28	17.46	1992/01/01	43.75	46.19	18.20	15.29
1988/02/01	26.82	27.71	15.67	15.02	1990/02/01	40.84	40.81	19.78	16.69	1992/02/01	43.52	45.24	18.10	15.75
1988/03/01	27.91	28.84	14.75	13.40	1990/03/01	42.70	39.58	18.33	15.76	1992/03/01	42.73	41.75	17.57	15.80
1988/04/01	28.47	29.22	16.53	14.91	1990/04/01	43.91	38.84	16.37	14.25	1992/04/01	42.76	43.72	19.00	16.70
1988/05/01	30.95	31.04	16.32	14.90	1990/05/01	42.01	38.02	16.31	14.52	1992/05/01	44.87	46.41	19.89	17.65
1988/06/01	31.29	31.24	15.53	13.70	1990/06/01	38.79	35.10	15.08	13.22	1992/06/01	48.87	49.05	21.14	19.00
1988/07/01	29.60	28.94	14.90	13.03	1990/07/01	39.39	34.76	17.22	15.28	1992/07/01	48.29	48.68	20.26	18.48
1988/08/01	29.37	28.49	14.88	13.12	1990/08/01	58.40	51.98	27.44	25.06	1992/08/01	47.96	45.58	19.73	17.84
1988/09/01	29.29	28.08	13.16	11.54	1990/09/01	74.12	65.29	35.18	30.41	1992/09/01	46.40	45.90	20.25	18.40
1988/10/01	28.00	25.44	12.42	10.33	1990/10/01	73.53	74.00	35.95	31.52	1992/10/01	48.50	49.48	20.25	18.15
1988/11/01	27.62	25.53	12.95	10.51	1990/11/01	58.19	66.34	33.05	27.88	1992/11/01	49.66	51.94	19.19	17.08
1988/12/01	29.33	28.22	15.33	12.58	1990/12/01	54.13	61.91	27.97	23.13	1992/12/01	45.94	49.78	18.14	16.18
1989/01/01	32.06	32.86	17.07	14.38	1991/01/01	53.92	62.94	23.69	19.39	1993/01/01	46.94	50.57	17.39	15.21
1989/02/01	33.50	34.93	16.92	14.61	1991/02/01	49.76	70.34	19.46	14.31	1993/02/01	48.86	51.05	18.49	16.02
1989/03/01	36.03	36.31	18.79	16.02	1991/03/01	41.64	49.73	18.94	14.81	1993/03/01	48.33	52.14	18.73	16.27
1989/04/01	40.28	36.54	20.22	16.93	1991/04/01	42.81	43.42	19.14	15.36	1993/04/01	50.15	52.39	18.64	16.29
1989/05/01	47.22	38.22	18.65	15.63	1991/05/01	46.57	44.45	19.11	15.93	1993/05/01	51.38	53.99	18.45	15.86
1989/06/01	47.51	39.53	17.60	15.41	1991/06/01	52.28	46.51	18.13	15.41	1993/06/01	52.19	53.49	17.59	15.62
1989/07/01	44.29	37.97	17.74	15.37	1991/07/01	49.64	46.74	19.41	16.25	1993/07/01	50.60	51.89	16.78	14.20
1989/08/01	41.17	38.30	16.75	14.99	1991/08/01	48.83	47.73	19.77	16.63	1993/08/01	49.44	50.24	16.71	14.75
1989/09/01	42.17	39.74	17.80	15.60	1991/09/01	48.32	50.21	20.55	17.86	1993/09/01	50.34	51.31	16.01	14.18
1989/10/01	40.44	40.26	18.91	16.14	1991/10/01	48.02	50.50	22.24	18.90	1993/10/01	50.95	53.59	16.53	14.76
1989/11/01	39.67	40.73	18.70	16.10	1991/11/01	47.39	51.88	21.03	18.34	1993/11/01	47.73	52.48	15.10	13.64
1989/12/01	38.77	42.56	19.95	17.13	1991/12/01	45.85	50.20	18.27	15.20	1993/12/01	41.75	49.71	13.53	12.17

Month	1 MOGAS (SA c/l)	2 DIESEL (SA c/l)	3 BRENT (US\$/bbl)	4 DUBAI (US\$/bbl)	Month	5 MOGAS (SA c/l)	6 DIESEL (SA c/l)	7 BRENT (US\$/bbl)	8 DUBAI (US\$/bbl)	Month	MOGAS (SA c/l)	DIESEL (SA c/l)	BRENT (US\$/bbl)	DUBAI (US\$/bbl)
1994/01/01	39.62	47.82	14.27	13.28	1996/01/01	47.06	62.14	17.97	16.59	1998/01/01	66.22	64.06	15.10	13.41
1994/02/01	41.19	48.14	13.69	12.78	1996/02/01	46.45	62.33	17.98	15.90	1998/02/01	61.10	58.56	13.90	12.32
1994/03/01	42.33	46.34	13.90	12.14	1996/03/01	50.90	67.86	19.95	16.96	1998/03/01	58.56	54.18	13.10	11.44
1994/04/01	45.37	48.06	15.12	13.86	1996/04/01	62.12	70.97	20.94	17.65	1998/04/01	60.03	56.20	13.40	12.21
1994/05/01	51.01	50.87	16.16	14.78	1996/05/01	73.13	75.58	19.10	16.86	1998/05/01	63.91	59.44	14.40	12.74
1994/06/01	51.54	48.92	16.75	15.72	1996/06/01	70.58	73.35	18.40	17.30	1998/06/01	64.42	56.40	12.00	11.76
1994/07/01	50.02	49.51	17.57	16.43	1996/07/01	65.99	70.49	19.70	17.80	1998/07/01	75.43	63.81	12.04	12.12
1994/08/01	51.43	48.23	16.69	15.79	1996/08/01	66.07	73.74	20.60	18.70	1998/08/01	73.38	61.73	11.96	12.24
1994/09/01	45.71	47.45	15.85	15.29	1996/09/01	64.77	77.28	22.70	20.40	1998/09/01	65.76	60.72	13.39	13.10
1994/10/01	44.85	48.39	16.47	15.36	1996/10/01	67.76	85.60	24.20	21.80	1998/10/01	63.73	62.13	12.64	12.75
1994/11/01	45.61	49.92	17.27	16.04	1996/11/01	74.73	92.33	22.80	21.00	1998/11/01	60.69	58.22	10.96	11.77
1994/12/01	42.25	50.46	15.83	15.45	1996/12/01	75.39	96.82	23.90	21.80	1998/12/01	55.50	53.27	9.85	10.09
1995/01/01	42.60	49.96	16.56	16.01	1997/01/01	76.25	95.80	23.50	21.40	1999/01/01	54.67	56.99	11.12	10.72
1995/02/01	46.34	49.55	17.15	16.63	1997/02/01	72.99	77.91	20.80	18.70	1999/02/01	55.50	58.54	10.23	10.03
1995/03/01	49.57	50.00	16.98	16.31	1997/03/01	74.98	77.06	19.10	18.10	1999/03/01	58.89	58.94	12.50	12.35
1995/04/01	50.77	50.27	18.60	17.41	1997/04/01	74.16	79.33	17.50	16.70	1999/04/01	73.84	68.54	15.33	14.94
1995/05/01	52.23	53.48	18.30	17.26	1997/05/01	68.41	76.83	19.10	18.60	1999/05/01	80.89	71.43	15.31	15.40
1995/06/01	53.56	54.23	17.34	16.18	1997/06/01	68.38	74.26	17.60	17.30	1999/06/01	81.68	71.37	15.85	15.50
1995/07/01	52.93	52.06	15.79	15.01	1997/07/01	67.32	66.09	18.60	17.40	1999/07/01	86.01	74.98	19.03	17.88
1995/08/01	52.06	49.65	16.04	15.43	1997/08/01	71.52	68.07	18.70	17.80	1999/08/01	97.84	84.02	20.31	19.44
1995/09/01	52.44	49.34	16.70	15.51	1997/09/01	72.01	69.40	18.50	18.00	1999/09/01	103.24	90.09	22.45	21.90
1995/10/01	49.20	49.31	16.09	14.85	1997/10/01	71.79	71.66	19.90	19.20	1999/10/01	103.68	95.83	22.01	21.46
1995/11/01	48.38	50.11	16.82	15.68	1997/11/01	73.43	75.35	19.20	18.50	1999/11/01	105.44	98.58	24.69	23.05
1995/12/01	48.96	55.21	18.02	16.99	1997/12/01	69.11	70.62	17.10	16.30	1999/12/01	107.61	104.49	25.57	23.61

Month	1 MOGAS (SA c/l)	2 DIESEL (SA c/l)	3 BRENT (US\$/bbl)	4 DUBAI (US\$/bbl)	Month	5 MOGAS (SA c/l)	6 DIESEL (SA c/l)	7 BRENT (US\$/bbl)	8 DUBAI (US\$/bbl)	Month	MOGAS (SA c/l)	DIESEL (SA c/l)	BRENT (US\$/bbl)	DUBAI (US\$/bbl)
2000/01/01	108.84	107.40	25.55	23.31	2002/01/01	167.09	183.24	19.48	18.37	2004/01/01	175.48	167.26	31.23	28.88
2000/02/01	123.94	125.21	27.90	24.68	2002/02/01	170.50	174.93	20.20	18.98	2004/02/01	164.58	149.29	30.83	28.61
2000/03/01	144.99	145.70	27.26	25.11	2002/03/01	194.20	185.75	23.73	22.85	2004/03/01	175.97	153.85	33.79	30.85
2000/04/01	131.99	130.90	22.59	22.10	2002/04/01	220.72	207.10	25.66	24.33	2004/04/01	179.88	160.12	33.25	31.68
2000/05/01	143.33	129.21	27.64	25.75	2002/05/01	209.57	200.49	25.33	24.69	2004/05/01	214.84	184.54	37.80	34.74
2000/06/01	155.42	134.95	29.80	27.24	2002/06/01	197.00	190.98	24.13	23.91	2004/06/01	180.95	168.48	35.04	33.43
2000/07/01	161.43	143.11	28.49	26.13	2002/07/01	196.82	192.31	25.81	24.64	2004/07/01	182.89	176.27	38.32	34.65
2000/08/01	169.38	155.41	30.11	26.95	2002/08/01	199.48	195.49	26.63	25.18	2004/08/01	202.31	203.38	43.04	38.55
2000/09/01	174.85	188.75	32.73	29.95	2002/09/01	208.70	210.65	28.38	26.80	2004/09/01	202.79	219.26	43.25	35.55
2000/10/01	175.26	194.75	30.91	30.51	2002/10/01	210.96	225.76	27.58	26.32	2004/10/01	218.31	236.64	49.64	37.54
2000/11/01	172.94	191.15	32.58	30.32	2002/11/01	197.90	214.85	24.10	23.31	2004/11/01	192.26	209.89	42.84	34.87
2000/12/01	163.00	178.43	25.83	21.57	2002/12/01	175.91	185.61	28.67	25.73	2004/12/01	151.96	177.37	39.53	34.20
2001/01/01	151.42	162.56	25.66	23.77	2003/01/03	181.22	189.16	31.32	28.02	2005/01/01	174.24	186.70	44.23	37.92
2001/02/01	158.15	159.16	27.45	24.95	2003/02/03	200.94	202.50	32.67	30.02	2005/02/01	193.20	203.89	45.45	39.87
2001/03/01	161.00	153.49	24.42	23.45	2003/03/03	213.66	214.24	30.54	27.38	2005/03/01	216.07	243.80	52.91	45.84
2001/04/01	166.91	161.18	25.66	24.18	2003/04/03	138.94	134.55	24.85	23.45	2005/04/01	232.56	249.42	51.82	47.20
2001/05/01	187.68	166.00	28.45	25.56	2003/05/03	136.94	131.08	25.72	24.36	2005/05/01	214.37	236.67	48.56	45.40
2001/06/01	178.73	166.04	27.83	25.65	2003/06/03	155.60	145.42	27.51	25.51	2005/06/01	252.44	289.24	54.39	51.08
2001/07/01	166.13	165.70	24.56	23.43	2003/07/03	160.51	138.12	28.35	26.72	2005/07/01	269.76	292.62	57.58	52.83
2001/08/01	164.48	165.48	25.74	24.53	2003/08/03	170.54	147.80	29.79	27.66	2005/08/01	298.15	297.33	64.12	56.60
2001/09/01	176.97	170.93	25.57	24.12	2003/09/03	148.91	140.06	27.08	25.37	2005/09/01	313.45	307.37	62.91	56.54
2001/10/01	176.37	177.16	20.49	19.85	2003/10/03	148.28	149.13	29.65	27.27	2005/10/01	279.37	304.71	58.61	53.96
2001/11/01	155.47	168.41	18.96	17.67	2003/11/03	142.02	144.53	28.73	27.71	2005/11/01	244.69	266.88	55.17	51.39
2001/12/01	167.03	176.37	18.72	17.86	2003/12/03	147.11	142.79	29.87	28.10	2005/12/01	239.51	263.22	56.91	53.20

Explanatory Notes.

Table 11:

1. This table gives FOB prices for Mogas and Diesel at Singapore in columns 1 and 5 and 2 and 6 respectively.

The price has been converted from US\$/gal to SA c/l. The prices were provided by CEF and are based on the formula used to calculate the IBL. The FOB price is calculated as follows:

* 80% posted (from Caltex, Bahrain and 3 refineries in Singapore).

* 20% spot (from Singapore).

2. Prices for Brent and Dubai crude in US\$/barrel.

Prices for January 1995 to December 1997 were taken from SAPIA Third Annual Report - October 1998.

Prices for January 1998 to April 2002 were obtained from CEF. DTD BRENT Monthly Average and DUBAI First Line Monthly Average.

REPORT 12

**CRUDE OIL
PRICE REPORT**

**CRUDE OIL, Mogas Refinery FOB and IBLC Prices
2005**

TABLE 12
Crude Oil, Mogas Refinery FOB and IBLC Prices

Month	1 DUBAI (SA c/l)	2 MOGAS (SA c/l)	3 IBLC (SA c/l)	Month	1 DUBAI (SA c/l)	2 MOGAS (SA c/l)	3 IBLC (SA c/l)	Month	1 DUBAI (SA c/l)	2 MOGAS (SA c/l)	3 IBLC (SA c/l)	Month	1 DUBAI (SA c/l)	2 MOGAS (SA c/l)	3 IBLC (SA c/l)
1985/01/01	37.18	47.67		1987/01/01	22.57	28.41	26.74	1989/01/01	21.40	32.06	33.24	1991/01/01	31.27	53.92	58.74
1985/02/01	33.61	43.37		1987/02/01	22.01	28.93	24.74	1989/02/01	22.60	33.50	33.24	1991/02/01	22.86	49.76	58.74
1985/03/01	33.96	44.19		1987/03/01	22.03	28.60	24.74	1989/03/01	25.56	36.03	33.24	1991/03/01	24.67	41.64	48.74
1985/04/01	32.47	42.91		1987/04/01	21.49	27.98	24.74	1989/04/01	27.11	40.28	39.94	1991/04/01	26.49	42.81	48.74
1985/05/01	32.20	44.18		1987/05/01	21.43	28.06	24.74	1989/05/01	26.33	47.22	39.94	1991/05/01	28.01	46.57	48.74
1985/06/01	31.62	43.84		1987/06/01	21.89	28.92	24.74	1989/06/01	26.99	47.51	39.94	1991/06/01	27.76	52.28	48.74
1985/07/01	31.52	43.26		1987/07/01	23.00	29.82	24.54	1989/07/01	26.06	44.29	45.94	1991/07/01	29.44	49.64	48.74
1985/08/01	38.72	51.15		1987/08/01	22.59	30.03	24.54	1989/08/01	25.65	41.17	45.94	1991/08/01	30.03	48.83	49.74
1985/09/01	41.42	55.45		1987/09/01	21.74	28.59	24.54	1989/09/01	27.33	42.17	45.94	1991/09/01	31.86	48.32	49.74
1985/10/01	43.73	57.61		1987/10/01	21.91	28.64	24.54	1989/10/01	27.14	40.44	45.94	1991/10/01	33.65	48.02	49.74
1985/11/01	44.97	57.76		1987/11/01	20.54	27.60	24.54	1989/11/01	26.61	39.67	45.94	1991/11/01	32.24	47.39	49.74
1985/12/01	44.16	59.50		1987/12/01	18.87	26.62	24.54	1989/12/01	27.73	38.77	44.44	1991/12/01	26.47	45.85	48.24
1986/01/01	34.15	52.23		1988/01/01	19.25	26.53	24.34	1990/01/01	28.07	39.80	44.14	1992/01/01	26.72	43.75	47.84
1986/02/01	19.63	41.01		1988/02/01	19.35	26.82	24.34	1990/02/01	26.71	40.84	44.14	1992/02/01	27.89	43.52	47.84
1986/03/01	14.51	28.71		1988/03/01	17.97	27.91	24.34	1990/03/01	25.90	42.70	44.14	1992/03/01	28.63	42.73	45.84
1986/04/01	13.34	25.87		1988/04/01	20.10	28.47	24.34	1990/04/01	23.79	43.91	44.14	1992/04/01	30.23	42.76	43.84
1986/05/01	15.57	28.02		1988/05/01	20.69	30.95	24.34	1990/05/01	24.16	42.01	44.14	1992/05/01	31.61	44.87	43.84
1986/06/01	16.25	32.51		1988/06/01	19.55	31.29	24.34	1990/06/01	22.17	38.79	44.14	1992/06/01	33.58	48.87	43.84
1986/07/01	12.56	31.38		1988/07/01	19.60	29.60	24.34	1990/07/01	25.27	39.39	44.34	1992/07/01	32.01	48.29	41.74
1986/08/01	19.35	31.32		1988/08/01	20.24	29.37	24.34	1990/08/01	40.56	58.40	44.34	1992/08/01	31.02	47.96	41.74
1986/09/01	19.10	29.53		1988/09/01	17.79	29.29	36.04	1990/09/01	49.16	74.12	54.34	1992/09/01	32.39	46.40	41.74
1986/10/01	18.57	29.30		1988/10/01	16.02	28.00	36.04	1990/10/01	50.45	73.53	84.34	1992/10/01	32.93	48.50	44.74
1986/11/01	19.27	29.34		1988/11/01	15.83	27.62	36.04	1990/11/01	44.27	58.19	69.24	1992/11/01	32.18	49.66	44.74
1986/12/01	20.83	29.89		1988/12/01	18.55	29.33	36.04	1990/12/01	36.83	54.13	59.24	1992/12/01	30.68	45.94	44.74

Month	1 DUBAI (SA c/l)	2 MOGAS (SA c/l)	3 IBLC (SA c/l)	Month	1 DUBAI (SA c/l)	2 MOGAS (SA c/l)	3 IBLC (SA c/l)	Month	1 DUBAI (SA c/l)	2 MOGAS (SA c/l)	3 IBLC (SA c/l)	Month	1 DUBAI (SA c/l)	2 MOGAS (SA c/l)	3 IBLC (SA c/l)
1993/01/01	29.36	46.94	44.54	1995/01/01	35.63	42.60	48.14	1997/01/01	61.99	76.25	85.04	1999/01/01	40.20	54.67	61.59
1993/02/01	31.44	48.86	44.54	1995/02/01	37.23	46.34	46.14	1997/02/01	51.95	72.99	84.04	1999/02/01	38.36	55.50	63.15
1993/03/01	32.53	48.33	44.54	1995/03/01	36.92	49.57	51.14	1997/03/01	50.14	74.98	80.04	1999/03/01	48.01	58.89	65.89
1993/04/01	32.45	50.15	50.54	1995/04/01	39.43	50.77	56.14	1997/04/01	46.21	74.16	82.04	1999/04/01	57.19	73.86	80.84
1993/05/01	31.67	51.38	50.54	1995/05/01	39.71	52.23	58.14	1997/05/01	51.88	68.41	83.04	1999/05/01	59.59	80.88	87.79
1993/06/01	31.78	52.19	50.54	1995/06/01	37.27	53.56	58.14	1997/06/01	48.60	68.38	77.04	1999/06/01	59.05	81.70	88.78
1993/07/01	29.93	50.60	50.54	1995/07/01	34.37	52.93	58.14	1997/07/01	49.39	67.32	74.04	1999/07/01	68.29	86.00	93.27
1993/08/01	31.22	49.44	50.54	1995/08/01	35.33	52.06	58.14	1997/08/01	51.91	71.52	74.04	1999/08/01	74.54	97.86	105.36
1993/09/01	30.39	50.34	56.54	1995/09/01	35.73	52.44	57.04	1997/09/01	52.67	72.01	79.04	1999/09/01	83.01	103.24	110.87
1993/10/01	31.53	50.95	54.54	1995/10/01	34.11	49.20	58.04	1997/10/01	56.63	71.79	80.04	1999/10/01	81.78	103.68	111.11
1993/11/01	28.86	47.73	54.54	1995/11/01	35.97	48.38	55.04	1997/11/01	55.87	73.43	79.04	1999/11/01	88.49	105.44	112.87
1993/12/01	25.84	41.75	52.54	1995/12/01	39.17	48.96	53.04	1997/12/01	49.59	69.10	80.04	1999/12/01	90.78	107.61	114.87
1994/01/01	28.48	39.62	52.54	1996/01/01	37.81	47.06	52.04	1998/01/01	41.41	66.22	76.04	2000/01/01	89.27	108.84	118.19
1994/02/01	27.73	41.19	43.54	1996/02/01	36.90	46.45	51.04	1998/02/01	38.02	61.10	71.44	2000/02/01	97.46	123.94	134.01
1994/03/01	26.37	42.33	43.54	1996/03/01	41.46	50.90	51.04	1998/03/01	35.56	58.56	66.44	2000/03/01	101.43	144.99	153.57
1994/04/01	31.27	45.37	43.54	1996/04/01	45.68	62.12	56.04	1998/04/01	38.53	60.03	64.44	2000/04/01	91.47	131.99	140.37
1994/05/01	33.71	51.01	43.54	1996/05/01	46.24	73.13	70.04	1998/05/01	40.57	63.91	65.44	2000/05/01	113.22	143.33	158.30
1994/06/01	35.85	51.54	56.14	1996/06/01	46.92	70.58	83.04	1998/06/01	39.54	64.42	71.44	2000/06/01	118.00	155.41	167.30
1994/07/01	37.92	50.02	56.14	1996/07/01	48.84	65.99	82.04	1998/07/01	47.35	75.43	72.44	2000/07/01	112.39	161.43	173.92
1994/08/01	35.74	51.43	56.14	1996/08/01	52.71	66.07	73.04	1998/08/01	48.39	73.38	83.44	2000/08/01	117.22	169.38	183.12
1994/09/01	34.22	45.71	56.14	1996/09/01	57.41	64.77	70.04	1998/09/01	50.20	65.76	84.44	2000/09/01	133.25	174.85	188.45
1994/10/01	34.18	44.85	50.14	1996/10/01	62.20	67.76	71.04	1998/10/01	46.35	63.73	73.84	2000/10/01	141.14	172.26	189.23
1994/11/01	35.55	45.61	49.14	1996/11/01	60.95	74.73	74.04	1998/11/01	41.71	60.69	67.84	2000/11/01	144.91	172.94	186.39
1994/12/01	34.59	42.25	50.14	1996/12/01	63.74	75.39	82.04	1998/12/01	37.20	55.50	65.84	2000/12/01	103.50	163.00	174.01

Month	1 DUBAI (SA c/l)	2 MOGAS (SA c/l)	3 IBLC (SA c/l)	Month	1 DUBAI (SA c/l)	2 MOGAS (SA c/l)	3 IBLC (SA c/l)	Month	1 DUBAI (SA c/l)	2 MOGAS (SA c/l)	3 IBLC (SA c/l)
2001/01/01	114.70	151.42	174.52	2003/01/31	152.99	181.22	220.73	2005/01/01	142.37	174.24	199.91
2001/02/01	122.13	158.15	178.65	2003/02/28	156.77	200.94	220.73	2005/02/01	150.56	193.20	218.47
2001/03/01	114.86	161.00	183.19	2003/03/31	138.52	213.66	225.79	2005/03/01	173.28	216.07	259.67
2001/04/01	122.15	166.91	193.02	2003/04/30	113.66	138.94	162.80	2005/04/01	182.63	232.56	289.27
2001/05/01	127.30	187.68	205.63	2003/05/30	117.44	136.94	164.30	2005/05/01	180.78	214.37	266.23
2001/06/01	129.23	178.72	193.62	2003/06/30	126.79	155.60	183.25	2005/06/01	216.85	252.44	244.23
2001/07/01	120.08	166.13	183.21	2003/07/31	126.85	160.51	181.57	2005/07/01	222.73	269.76	273.23
2001/08/01	127.40	164.48	182.59	2003/08/29	128.60	170.54	189.38	2005/08/01	230.14	298.15	300.23
2001/09/01	130.20	176.97	195.44	2003/09/30	116.87	148.91	168.11	2005/09/01	226.08	313.45	326.23
2001/10/01	115.70	176.37	189.06	2003/10/31	119.43	148.28	167.96	2005/10/01	223.19	279.37	338.23
2001/11/01	107.95	155.47	169.73	2003/11/28	117.27	142.02	159.94	2005/11/01	215.14	244.69	307.23
2001/12/01	131.39	167.03	190.37	2003/12/31	115.16	147.11	163.86	2005/12/01	212.77	239.51	272.23
2002/01/01	134.83	167.09	181.61	2004/01/30	125.65	175.48	195.03				
2002/02/01	137.30	170.50	188.20	2004/02/27	121.79	164.58	185.81				
2002/03/01	165.51	194.20	214.96	2004/03/31	128.69	175.97	199.44				
2002/04/01	170.39	220.72	236.48	2004/04/30	130.58	179.88	206.66				
2002/05/31	157.60	209.57	215.82	2004/05/31	148.18	214.84	241.20				
2002/06/28	152.49	197.00	211.65	2004/06/30	135.30	180.95	200.96				
2002/07/31	156.76	196.82	208.59	2004/07/30	133.56	182.89	202.68				
2002/08/30	167.71	199.48	217.79	2004/08/31	156.56	202.31	224.53				
2002/09/30	178.76	208.70	223.69	2004/09/30	146.38	202.79	224.16				
2002/10/31	170.96	210.96	222.28	2004/10/29	150.81	218.31	237.98				
2002/11/29	141.51	197.90	202.00	2004/11/30	132.81	192.26	211.63				
2002/12/31	145.00	175.91	188.59	2004/12/31	123.30	151.96	172.56				

Explanatory Notes.

Table 12:

1. This table gives the price of Dubai crude(First Line Average) ; Mogas FOB and the South African In-bond-landed cost for Mogas in SA cents per litre. All prices are nominal values.

Figure 12:

1. This graph shows the prices of the three components of Table 12.

FIGURE 12
Crude Oil, Mogas Refinery FOB and IBLC Prices

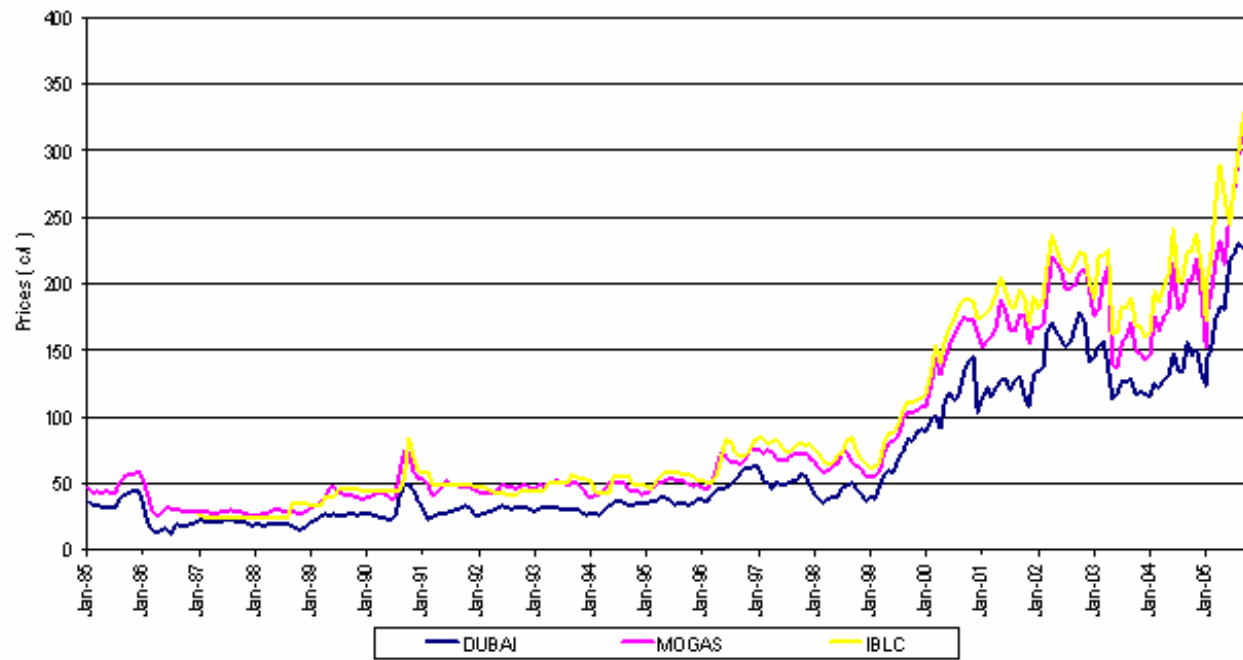

REPORT 13

**COAL
PRICE REPORT**

**Average RSA COAL PRICES
Local Sales (FOR) and Exports (FOB)
1970 - 2005**

TABLE 13
Average RSA Coal Prices
(R/t)

Year	Nominal Coal Prices				Real Coal Prices (2000 = 100)			
	1	2	3	4	5	6	7	8
	Bituminous Local Sales (FOR)	Anthracite Local Sales (FOR)	Bituminous Exports (FOB)	Anthracite Exports (FOB)	Bituminous Local Sales (FOR)	Anthracite Local Sales (FOR)	Bituminous Exports (FOB)	Anthracite Exports (FOB)
1970	1.90	3.50	4.50	8.10	48.68	89.68	115.30	207.53
1971	1.90	4.60	4.50	8.80	45.71	110.67	108.27	211.72
1972	2.10	4.90	5.40	7.30	47.54	110.93	122.25	165.27
1973	2.30	5.70	6.00	8.50	47.55	117.84	124.04	175.73
1974	2.80	8.70	8.40	10.80	51.97	161.49	155.92	200.47
1975	4.10	13.80	12.20	16.20	67.09	225.80	199.62	265.07
1976	5.80	14.40	16.60	19.50	85.39	212.01	244.40	287.09
1977	6.90	17.50	19.00	22.20	91.36	231.71	251.57	293.94
1978	7.70	21.10	21.00	21.90	91.59	250.98	249.79	260.50
1979	8.30	25.20	21.50	23.40	87.30	265.05	226.13	246.12
1980	9.40	25.80	22.80	29.50	86.83	238.33	210.61	272.51
1981	11.40	33.80	31.60	39.40	91.37	270.91	253.28	315.79
1982	12.90	33.90	42.70	43.60	90.20	237.04	298.58	304.87
1983	12.90	37.50	38.40	39.40	80.39	233.70	239.31	245.54
1984	14.00	38.20	44.40	52.40	78.15	213.23	247.84	292.50
1985	15.37	40.81	66.51	76.00	73.75	195.83	319.15	364.68
1986	17.21	46.03	68.31	68.21	69.68	186.36	276.56	276.16
1987	19.16	52.54	52.55	57.20	66.78	183.13	183.17	199.38
1988	21.72	59.37	63.29	78.90	67.15	183.55	195.66	243.92
1989	27.25	73.24	77.57	101.54	73.46	197.43	209.10	273.72
1990	30.41	93.81	80.38	89.01	71.64	221.00	189.36	209.69
1991	33.48	110.01	85.96	100.39	68.42	224.81	175.66	205.15
1992	37.80	113.33	86.57	114.48	67.83	203.36	155.34	205.43
1993	38.86	110.36	85.08	123.59	63.53	180.43	139.10	202.06
1994	39.34	149.40	86.42	127.68	59.03	224.19	129.68	191.60
1995	42.90	175.30	107.30	145.00	59.24	242.09	148.18	200.25
1996	45.93	201.14	130.42	182.90	59.08	258.73	167.76	235.27
1997	47.69	190.62	146.03	237.72	56.50	225.85	173.02	281.65
1998	51.86	238.88	145.75	219.70	57.48	264.76	161.54	243.50
1999	52.65	252.93	140.69	213.85	55.47	266.48	148.22	225.30

Year	Nominal Coal Prices				Real Coal Prices (2000= 1000)			
	1	2	3	4	5	6	7	8
	Bituminous Local Sales (FOR)	Anthracite Local Sales (FOR)	Bituminous Exports (FOB)	Anthracite Exports (FOB)	Bituminous Local Sales (FOR)	Anthracite Local Sales (FOR)	Bituminous Exports (FOB)	Anthracite Exports (FOB)
2000	56.13	253.18	160.01	199.80	56.13	253.18	160.01	199.80
2001	62.06	320.09	244.33	292.43	58.71	302.83	231.15	276.66
2002	73.92	379.55	278.65	378.07	64.23	329.76	242.10	328.47
2003	77.77	394.32	187.66	294.87	63.69	322.95	153.69	241.50
2004	74.29	417.25	202.09	260.92	66.72	374.72	181.49	234.33
2005	84.42	414.33	295.58	318.58	65.95	323.69	230.92	248.89

Explanatory Notes.

Table 13:

1. Values for average local and export nominal and real cost prices for bituminous and anthracite are from the Minerals Bureau.
2. The real price was calculated by using the annual CPI (see Table 22) with 2000 = 100.
3. The prices are exclusive of VAT.
4. 2002 data - 2 month average

FIGURE 13
Average RSA Coal Prices Local Sales (FOR)

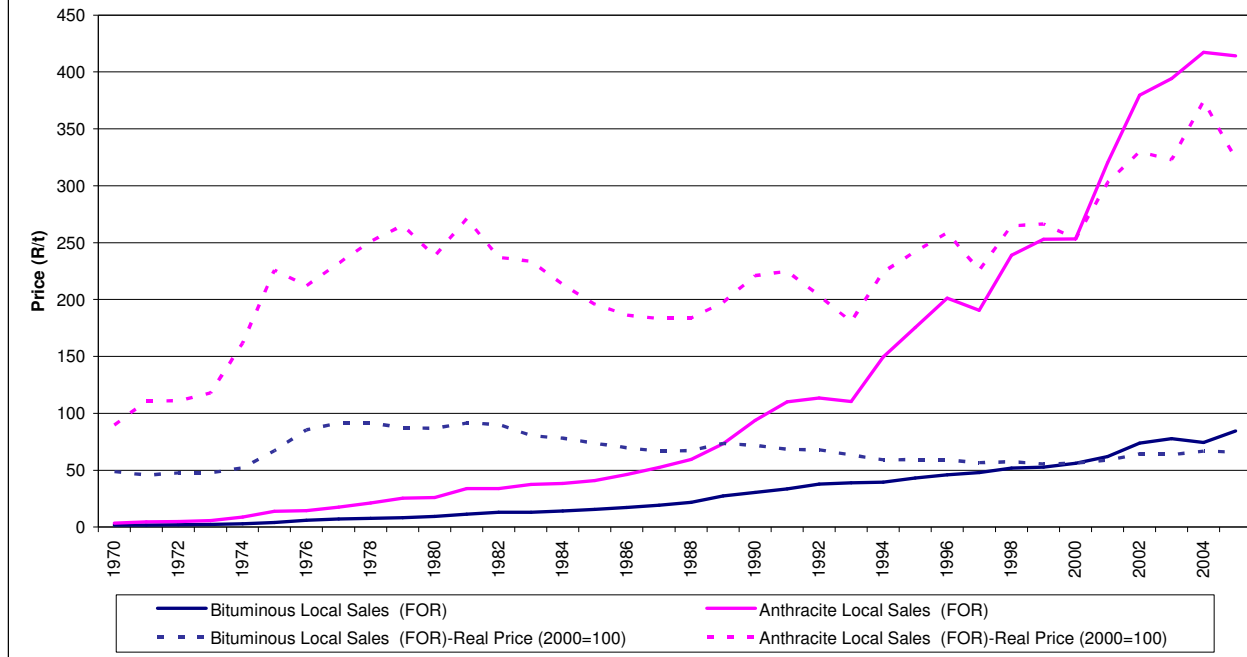

REPORT 14

**COAL
PRICE REPORT
Local Coal Prices
1970-2005**

Table 14
Local Coal Prices (Nominal Prices)
(R/t)

	1	2	3	4	5	6	7
	Eskom data Weighted average cost of coal for electricity	Minerals Bureau data Bituminous Local Sales Average Price	Minerals Bureau data Anthracite Local Sales - - Average Price	Minerals Bureau data Bituminous - Industries	Minerals Bureau data Bituminous - Merchant / Domestic	Minerals Bureau data Bituminous - Metallurgical	Statistics SA Retail Coal Price - Domestic use
Year							
1970		1.90	3.50				7.66
1971	2.25	1.90	4.60				7.77
1972	2.25	2.10	4.90				8.46
1973	2.39	2.30	5.70				10.11
1974	2.92	2.80	8.70				11.99
1975	1.05	4.10	13.80				16.51
1976	5.39	5.80	14.40				21.16
1977	6.22	6.90	17.50				25.41
1978	6.67	7.70	21.10				26.16
1979	6.96	8.30	25.20				26.59
1980	8.12	9.40	25.80				35.81
1981	9.71	11.40	33.80				41.00
1982	11.75	12.90	33.90				42.69
1983	12.44	12.90	37.50				43.87
1984	12.55	14.00	38.20				47.16
1985	13.25	15.37	40.81				49.68
1986	14.87	17.21	46.03				55.77
1987	17.11	19.16	52.54				64.89
1988	18.67	21.72	59.37				70.89
1989	20.94	27.25	73.24				101.44
1990	23.91	30.41	93.81	44.59	36.05	82.94	77.56
1991	25.70	33.48	110.01	50.61	43.87	99.30	122.11
1992	27.47	37.80	113.33	55.10	48.02	109.31	151.56
1993	28.48	38.86	110.36	53.72	45.96	114.83	167.67
1994	29.98	39.34	149.40	56.58	45.99	113.71	208.86
1995	31.99	42.90	175.30	61.98	57.23	134.86	230.00
1996	35.05	45.93	201.14	65.43	66.91	155.71	261.70
1997		47.69	190.62	60.59	67.47	147.28	

	1 Eskom data Weighted average cost of coal for electricity	2 Minerals Bureau data Bituminous Local Sales Average Price	3 Minerals Bureau data Anthracite Local Sales - - Average Price	4 Minerals Bureau data Bituminous - Industries	5 Minerals Bureau data Bituminous - Merchant / Domestic	6 Minerals Bureau data Bituminous - Metallurgical	7 Statistics SA Retail Coal Price - Domestic use
Year							
1998		51.86	238.88	90.17	77.73	101.82	
1999		52.65	252.93	96.21	73.01	104.24	
2000		56.13	253.18	97.92	94.54	103.13	
2001		62.06	320.09	118.77	99.12	159.85	
2002		73.92	379.55	132.37	114.33	193.87	
2003		77.77	394.32	149.09	129.77	170.23	
2004		74.29	417.25	124.00	127.00	179.00	
2005		84.42	414.33	134.00	122.00	185.00	

REPORT 15

**GAS
PRICE REPORT**

**Sasol GAS Tariffs
2005**

TABLE 15
Sasol Gas Tariffs
(c/GJ)

Date of change	1 Tariff A	2 Tariff B	3 Tariff C	4 Tariff D	5 Tariff E	6 Tariff F	7 Tariff G
1965/05/01	56.87	61.61	66.35	73.46	83.89	94.79	113.74
1967/01/01	58.77	63.51	68.25	75.36	85.78	96.68	115.64
1968/11/01	60.66	65.40	70.14	77.25	87.67	98.57	117.53
1969/05/01	60.66	65.40	70.14	77.25	87.67	98.57	117.53
1971/01/01	65.30	70.30	75.40	83.00	94.30	106.00	126.30
1971/05/01	67.70	72.80	77.80	85.50	96.80	108.50	128.80
1972/03/01	70.80	75.90	80.90	88.60	99.90	111.60	131.90
1972/07/01	81.50	87.30	93.10	101.90	114.80	128.40	151.70
1973/02/01	83.60	89.40	95.20	104.10	117.00	130.50	153.80
1974/10/01	97.40	103.20	109.00	117.80	130.70	144.30	167.60
1974/12/01	98.50	104.30	110.10	118.90	131.80	145.30	168.70
1975/06/01	110.80	116.60	122.40	131.30	144.20	157.70	181.00
1976/04/01	125.00	135.00	150.00	165.00	180.00	200.00	240.00
1976/05/01	129.00	139.00	154.00	169.00	184.00	204.00	244.00
1976/08/02	151.60	161.60	176.60	191.60	206.60	226.60	266.60
1976/10/01	154.60	164.60	179.60	194.60	209.60	229.60	269.60
1977/03/01	167.10	178.10	194.60	211.10	227.60	249.60	293.60
1977/05/02	172.10	183.10	199.60	216.10	232.60	254.60	298.60
1978/02/27	180.70	191.70	208.20	244.70	241.20	263.20	307.20
1978/05/01	182.90	193.90	210.40	226.90	243.20	265.40	309.40
1979/02/26	193.50	204.50	221.00	237.50	254.00	276.00	320.00
1979/07/30	207.00	220.00	240.00	265.00	295.00	335.00	395.00
1980/02/25	217.00	230.10	250.10	275.10	305.10	345.10	405.10
1980/04/28	222.10	235.10	255.10	280.10	310.10	350.10	410.10
1980/07/28	280.00	300.00	330.00	360.00	400.00	450.00	530.00
1981/02/23	292.50	312.50	342.50	372.50	412.50	462.50	542.50
1981/04/27	298.50	318.50	348.50	378.50	418.50	468.50	548.50
1981/06/29	322.00	345.00	380.00	415.00	460.00	520.00	610.00
1982/02/22	336.50	359.50	394.50	429.00	474.50	534.50	624.50
1982/04/26	346.60	368.50	403.50	438.50	483.50	543.50	633.50
1982/06/28	375.00	402.00	445.00	490.00	545.00	615.00	720.00
1983/01/24	387.00	414.00	457.00	502.00	557.00	627.00	732.00
1983/04/25	396.00	423.00	466.00	511.00	566.00	636.00	741.00

Date of change	1 Tariff A	2 Tariff B	3 Tariff C	4 Tariff D	5 Tariff E	6 Tariff F	7 Tariff G
1984/07/01	435.00	465.00	512.00	561.00	622.00	700.00	815.00
1985/04/29	458.00	488.00	535.00	584.00	645.00	723.00	838.00
1985/07/01	490.00	524.00	577.00	632.00	700.00	788.00	918.00
1986/01/27	501.00	535.00	588.00	643.00	711.00	799.00	929.00
1986/04/28	541.00	575.00	628.00	683.00	751.00	839.00	969.00
1987/04/27	571.00	605.00	658.00	713.00	781.00	869.00	999.00
1987/06/29	571.00	608.00	672.00	738.00	821.00	927.00	1082.00
1987/07/27	584.00	621.00	685.00	751.00	834.00	940.00	1095.00
1988/04/25	618.00	655.00	719.00	785.00	868.00	974.00	1129.00
1988/06/27	630.00	673.00	747.00	825.00	922.00	1047.00	1230.00
1988/12/27	639.00	682.00	756.00	834.00	931.00	1056.00	1239.00
1989/04/24	668.00	711.00	785.00	863.00	960.00	1085.00	1268.00
1989/06/26	697.00	751.00	840.00	936.00	1053.00	1205.00	1425.00
1990/01/26	719.00	773.00	862.00	958.00	1075.00	1227.00	1447.00
1990/04/26	771.00	828.00	917.00	1013.00	1130.00	1282.00	1502.00
1990/06/26	800.00	865.00	972.00	1095.00	1257.00	1490.00	1871.00
1990/12/27	865.00	939.00	1063.00	1211.00	1412.00	1708.00	2200.00
1991/06/26	917.00	995.00	1127.00	1284.00	1497.00	1810.00	2332.00
1991/12/27	1069.00	1161.00	1315.00	1526.00	1779.00	2190.00	2822.00
1992/12/28	1089.00	1182.00	1315.00	1526.00	1779.00	2190.00	2822.00
1994/01/26	1187.01	1288.38	1433.35	1663.34	1939.11	2387.10	3075.98
1994/12/27	1235.00						3199.00
1996/01/26	1303.00						3375.00
1996/09/26	1433.00						3713.00
1997/07/26	1569.00						4066.00
1998/01/26	1710.00						4432.00
1998/03/01	2106.00						4865.00
1998/04/01	1786.00						4109.00
1998/05/01	1945.00						4373.00
1998/06/01	1972.00						4407.00
1998/07/01	1860.00						4348.00
1998/08/01	2177.00						5088.00
1998/09/01	2192.00						5164.00
1998/10/01	2271.00						5222.00
1998/11/01	2299.00						5014.00
1998/12/01	2193.00						4738.00
1999/01/01	2093.00						4775.00

Date of change	1 Tariff A	2 Tariff B	3 Tariff C	4 Tariff D	5 Tariff E	6 Tariff F	7 Tariff G
1999/04/01	2237.00						5074.00
1999/05/01	2412.00						5424.00
1999/06/01	2526.00						5417.00
1999/07/01	2480.00						5388.00
1999/08/01	2631.00						5626.00
1999/09/01	2879.00						5948.00
1999/10/01	2983.00						6000.00
1999/11/01	3120.00						6055.00
1999/12/01	3250.00						6216.00
2000/01/01	3254.00						6420.00
2000/02/01	3141.00						6429.00
2000/03/01	3331.00						6764.00
2000/04/01	3880.00						7397.00
2000/05/01	3641.00						6883.00
2000/06/01	3946.00						7378.00
2000/07/01	4129.00						7564.00
2000/08/01	3840.00						7552.00
2000/09/01	3693.00						7829.00
2000/10/01	4325.00						8939.00
2000/11/01	4566.00						9193.00
2000/12/01	4579.00						9117.00
2001/01/01	4082.00						8423.00
2001/02/01	3843.00						8060.00
2001/03/01	4089.00						8312.00
2001/04/01	4126.00						8205.00
2001/05/01	4248.00						8607.00
2001/06/01	4421.00						8671.00
2001/07/01	4285.00						8681.00
2001/08/01	4090.00						8546.00
2001/09/01	4424.00						8753.00
2001/10/01	4753.00						9378.00
2001/11/01	4715.00						9397.00
2001/12/01	4336.00						9145.00
2002/01/01	5191.00						10588.00
2002/02/01	5459.00						11287.00
2002/03/01	5494.00						11035.00
2002/04/01	5823.00						11393.00

Date of change	1 Tariff A	2 Tariff B	3 Tariff C	4 Tariff D	5 Tariff E	6 Tariff F	7 Tariff G
2002/06/01	5609.00						11215.00
2002/07/01	5468.00						10342.00
2002/08/01	5584.00						10462.00
2002/09/01	6026.00						11308.00
2002/10/01	6298.00						11818.00
2002/11/01	6079.00						11761.00
2002/12/01	5255.00						10367.00
2003/01/01	5226.00						9940.00
2003/02/01	5392.00						10054.00
2003/03/01	5441.00						10033.00
2003/04/01	5004.00						9608.00
2003/05/01	4408.00						8396.00
2003/06/01	4217.00						7909.00
2003/07/01	4593.00						8461.00
2003/08/01	4584.00						8159.00
2003/09/01	4321.00						8259.00
2003/10/01	4270.00						8208.00
2003/11/01	4082.00						7873.00
2003/12/01	3901.00						7722.00
2004/01/01	3663.00						7368.00
2004/02/01	4053.00						8244.00
2004/03/01	4034.00						7956.00
2004/04/01	3907.00						7844.00
2004/05/01	3886.00						7794.00
2004/06/01	4334.00						8760.00
2004/07/01	4070.00						8123.00
2004/08/01	3815.00						7919.00
2004/09/01	4087.00						8579.00
2004/10/01	4096.00						9037.00
2004/11/01	4340.00						9467.00
2004/12/01	4022.00						8728.00
2005/01/01	3570.00						7645.00
2005/02/01	3712.00						7919.00
2005/03/01	3983.00						8324.00
2005/04/01	4143.00						8942.00
2005/05/01	4812.00						10054.00

Date of change	1 Tariff A	2 Tariff B	3 Tariff C	4 Tariff D	5 Tariff E	6 Tariff F	7 Tariff G
2005/06/01	4853.00						9653.00
2005/07/01	5389.00						11013.00
2005/08/01	5450.00						10998.00
2005/09/01	5414.00						10866.00
2005/10/01	5881.00						11179.00
2005/11/01	5877.00						11459.00
2005/12/01	5926.00						10827.00

Explanatory Notes.

Table 15

1. This table indicates the price of Sasol gas (previously Gascor).
2. From 25/01/1994 the tariff structure changed from seven fixed rates to a lower and higher rate with a formula for determining prices between the two extremes.
3. The tariffs are as follows:

	Combined load factor (C)	Tariff (R/GJ)
Effective 25/01/1994	90% and more	R 11.87
	40 % and more but less than 90%	$R/GJ = 1560/C \wedge 1.084$
	Less than 40%	R 30.76
Effective 27/12/1994	90% and more	R 12.35
	40 % and more but less than 90%	$R/GJ = 1622/C \wedge 1.084$
	Less than 40%	R 31.99
Effective 26/01/1996	90% and more	R 13.03
	40 % and more but less than 90%	$R/GJ = 1711/C \wedge 1.084$
	Less than 40%	R 33.75
Effective 26/09/1996	90% and more	R 14.33
	40 % and more but less than 90%	$R/GJ = 1882/C \wedge 1.084$
	Less than 40%	R 37.13
Effective 26/07/1997	90% and more	R 15.69
	40 % and more but less than 90%	$R/GJ = 2061/C \wedge 1.084$
	Less than 40%	R 40.66
Effective 26/01/1998	90% and more	R 17.10
	40 % and more but less than 90%	$R/GJ = 2246/C \wedge 1.084$
	Less than 40%	R 44.32

4. The lowest tariff has been considered to be Tariff A and the highest Tariff G.
5. These tariffs are exclusive of VAT.
6. During 1998 and 1999 Sasol has progressively been converting their customers to a volume based, market driven pricing structure. Instead of a load factor based sliding scale, they now have volume based market segmentation with declining block prices and volume categories. The price changes on a monthly basis.
7. The prices given (as from February 1998) are Sasol's minimum and maximum list prices and do not reflect discounts in the market place.

Figure 15

1. Tariffs A and G are graphed in both nominal and real prices.
2. The real price was calculated by using the monthly CPI (see Table 22) with 2000 = 100.

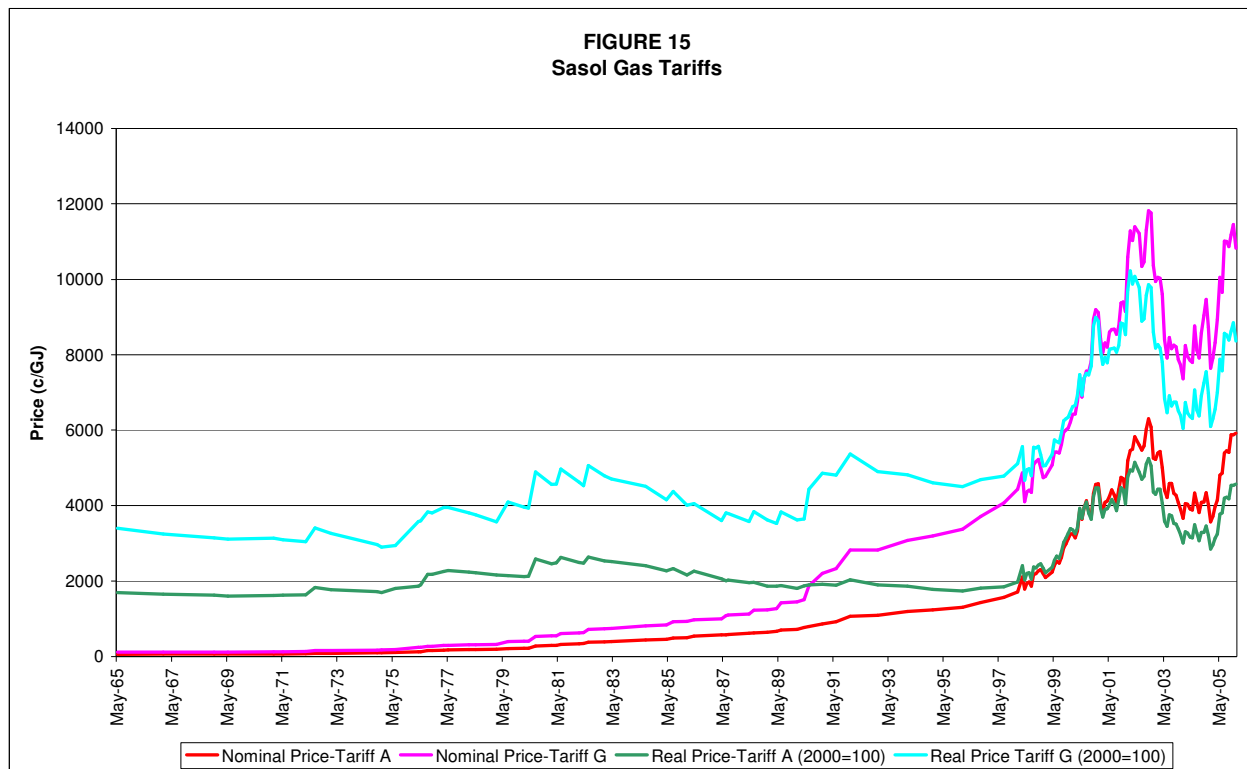

REPORT 16

**ELECTRICITY
PRICE REPORT**

**ESKOM Revenue per kWh by Customer category
1970 - 2005**

TABLE 16
ESKOM Revenue per kWh by Customer category

Year	Nominal Price (c/kWh)									Real Price (2000 = 100) (c/kWh)							
	1 Bulk	2 Domestic and Street lighting	3 Commercial	4 Industrial	5 Mining	6 Rural / Farming	7 Traction	8 International	9 Average for all categories	10 Bulk	11 Domestic and Street lighting	12 Commercial	13 Industrial	14 Mining	15 Rural / Farming	16 Traction	17 International
1970	0.60	1.35		0.55	0.45		0.76	0.56	15.38	34.62		14.10	11.54		19.49		14.36
1971	0.61	1.36		0.57	0.47		0.76	0.58	14.66	32.69		13.70	11.30		18.27		13.94
1972	0.64	1.42		0.60	0.51		0.79	0.61	14.48	32.13		13.57	11.54		17.87		13.80
1973	0.67	1.51		0.64	0.54		0.84	0.65	13.84	31.20		13.22	11.16		17.36		13.43
1974	0.70	1.55		0.71	0.56		0.88	0.68	12.99	28.76		13.17	10.39		16.33		12.62
1975	0.81	1.71		0.82	0.66		1.02	0.80	13.26	27.99		13.42	10.80		16.69		13.09
1976	1.05	2.09		1.06	0.87		1.33	1.04	15.46	30.78		15.61	12.81		19.59		15.32
1977	1.58	3.18		1.56	1.29		2.00	1.54	20.93	42.12		20.66	17.09		26.49		20.40
1978	1.78	3.79		1.80	1.60		2.39	1.79	21.17	45.08		21.41	19.02		28.42		21.28
1979	1.87	3.98		1.89	1.73		2.60	1.90	19.66	41.85		19.87	18.19		27.34		19.98
1980	2.00	4.28		2.03	1.85		2.68	2.02	18.47	39.52		18.74	17.08		24.75		18.65
1981	2.27	4.73		2.28	2.08		2.99	2.28	18.19	37.91		18.27	16.67		23.96		18.27
1982	2.81	5.42		2.83	2.54		3.65	2.80	19.65	37.90		19.79	17.76		25.52		19.58
1983	3.37	6.23		3.38	3.05		4.55	3.36	21.00	38.82		21.05	19.00		28.35		20.93
1984	3.59	6.66		3.60	3.27		4.70	3.58	20.04	37.19		20.10	18.26		26.24		19.99
1985	4.12	7.51		4.12	3.79		5.37	4.12	19.77	36.04		19.77	18.19		25.77		19.77
1986	4.87	9.20		5.03	4.72		6.24	4.98	19.72	37.25		20.36	19.11		25.26		20.16
1987	5.58	10.95		5.47	5.54	10.44	7.61	5.75	19.45	38.17		19.07	19.31	36.39	26.52		20.04
1988	6.12	11.86	10.91	5.88	6.03	11.67	8.18	6.29	18.92	36.67	33.72	18.18	18.64	36.07	25.29		19.44
1989	6.69	12.32	11.22	6.47	6.67	12.60	9.08	6.90	18.02	33.20	30.24	17.44	17.98	33.96	24.47		18.60
1990	7.65	14.51	12.80	7.33	7.59	14.49	10.41	7.88	18.02	34.19	30.15	17.27	17.88	34.13	24.52		18.56
1991	8.25	15.78	14.28	7.78	8.13	15.86	11.42	8.47	16.86	32.25	29.18	15.90	16.61	32.41	23.33		17.31
1992	8.98	15.27	15.57	8.17	8.79	17.14	12.44	8.63	16.12	27.41	27.94	14.66	15.77	30.76	22.32	15.49	16.43
1993	9.49	12.68	16.46	8.35	9.52	19.84	13.70	7.65	10.14	15.52	26.90	13.65	15.56	32.43	22.40	12.51	16.58
1994	10.18	16.76	17.43	8.91	10.11	21.13	14.31	7.88	10.26	15.27	26.16	13.37	15.17	31.71	21.47	11.82	15.40
1995	10.77	18.15	18.65	10.40	10.62	21.99	14.65	6.93	11.15	14.87	25.07	14.36	14.67	30.37	20.23	9.57	15.40
1996	11.10	19.45	19.49	10.10	11.02	23.39	15.31	6.80	11.30	14.28	25.02	12.99	14.18	30.09	19.69	8.75	14.54
1997	11.41	21.33	20.23	10.78	11.66	24.66	15.04	7.69	11.85	13.52	25.27	12.77	13.82	29.22	17.82	9.11	14.04
1998	11.63	22.74	18.85	11.02	12.22	26.42	14.90	8.04	12.29	12.88	25.20	12.21	13.54	29.28	16.52	8.91	13.62
1999	11.85	25.36	22.27	10.56	12.61	26.58	15.19	8.54	12.44	12.48	26.72	11.13	13.28	28.00	16.00	9.00	13.11
2000	12.20	27.70	22.64	11.94	12.91	28.88	15.35	10.42	13.23	12.21	27.70	11.94	12.91	28.88	15.35	10.42	13.23
2001	12.91	30.90	17.95	11.56	13.35	26.85	15.69	11.47	13.76	12.22	29.23	10.94	12.63	25.40	14.84	10.85	13.02

Year	Nominal Price (c/kWh)									Real Price (2000 = 100) (c/kWh)								
	1 Bulk	2 Domestic and Street lighting	3 Commercial	4 Industrial	5 Mining	6 Rural / Farming	7 Traction	8 International	9 Average for all categories	10 Bulk	11 Domestic and Street lighting	12 Commercial	13 Industrial	14 Mining	15 Rural / Farming	16 Traction	17 International	18 Average for all categories
2002	14.09	33.43	19.51	12.88	14.14	26.47	17.15	14.44	14.98	12.24	29.04	16.95	11.19	12.28	23.00	14.90	12.55	13.01
2003	15.25	36.58	20.62	14.16	15.07	29.14	18.98	9.55	16.05	12.49	29.96	16.89	11.60	12.34	23.87	15.54	7.82	13.14
2004/05	15.19	38.70	21.88	13.97	15.36	30.83	19.37	8.63	16.04	12.27	31.26	17.67	11.28	12.41	24.90	15.65	6.97	12.96

Table 16

1. The data in this table is from various Eskom Statistical Yearbooks and Annual Reports.
2. The price data in this table is only applicable to Eskom's direct sales to the categories as listed. Sales by local authorities to the Domestic, Commercial and Industry categories are not included in this table. Some data on prices for electricity sold by local authorities is given in Table 18.
3. The volumes are c/kWh for each of a number of sales categories.
4. The real price was calculated by using the annual CPI (see Table 22) with 2000 = 100.
5. Eskom noted a change in data format for Domestic and Street lighting for 1993.
6. Prices are exclusive of VAT.

FIGURE 17
ESKOM Revenue per kWh by Customer category

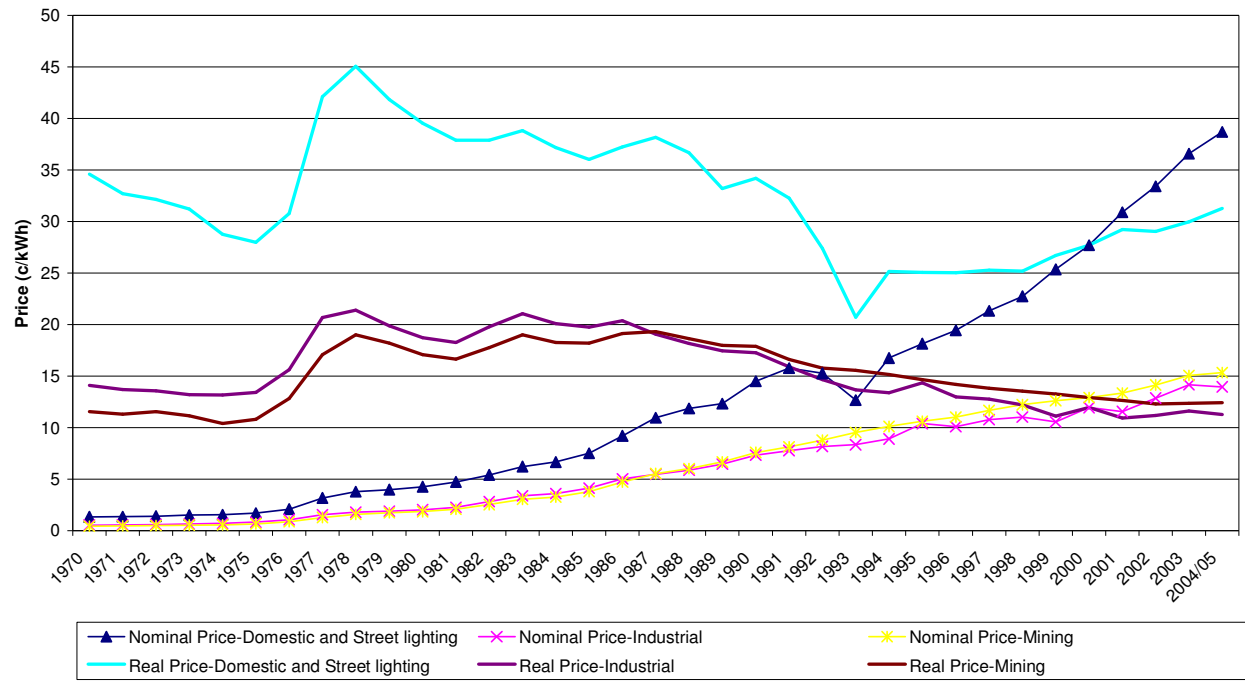

REPORT 17

**ELECTRICITY
PRICE REPORT**

**Average Electricity Price by Province
(ESKOM prices excluded)
1994 - 2005**

TABLE 17
Electricity Prices - Average by Province (Eskom prices excluded)

COMMERCIAL SECTOR										
(c/kWh)										
Year	1	2	3	4	5	6	7	8	9	
	Eastern Cape	Mpumalanga	Free State	Gauteng	Kwa Zulu Natal	North West	Northern Cape	Northern Province	Western Cape	
1994	28.46	24.88	29.7	28.24	26.64	24.28	31.07	33.52	27.81	
1995	24.32	26.2	25.9	19.83	22.42	23.86	29.63	25.14	24.55	
1996	23.84	25.9	25.64	19.8	21.6	24.17	28.96	25.88	24.31	
1997	22.05	25.78	25.71	19.93	20.83	29.6	29.59	32.3	24.08	
1998	23.2	17.38	19.1	23.46	21.07	26.39	27.99	25.26	24.45	
1999	27.71	24.16	26.1	23.44	21.89	29.61	23.33	26.36	28.01	
INDUSTRIAL SECTOR										
(c/kWh)										
Year	1	2	3	4	5	6	7	8	9	
	Eastern Cape	Mpumalanga	Free State	Gauteng	Kwa Zulu Natal	North West	Northern Cape	Northern Province	Western Cape	
1994	20.56	17.93	23.22	20.64	18.71	22.8	26.41	24.2	20	
1995	17.08	9.13	18.36	16.04	13.71	16.03	17.85	24.89	17.29	
1996	16.72	9.73	16.16	13.02	9.42	14.44	13.99	13.74	15.06	
1997	15.08	16.64	20.2	16.34	13.87	12.73	24.22	20.82	16.88	
1998	18.31	15.73	15.9	18.59	16.4	21.17	26.8	23.37	13.7	
1999	20.5	10.37	21.35	19.54	18.4	22.74	30.33	27.53	19.66	
RESIDENTIAL SECTOR										
(c/kWh)										
Year	1	2	3	4	5	6	7	8	9	
	Eastern Cape	Mpumalanga	Free State	Gauteng	Kwa Zulu Natal	North West	Northern Cape	Northern Province	Western Cape	
1994	18.07	21.37	20.41	18.48	19.69	21.5	27.27	18.72	22.61	
1995	18.88	21.54	19.42	18.33	16.93	21.88	27.11	22.74	21.49	
1996	19.71	21.43	20.02	18.07	17.27	21.92	26.66	21.65	21.77	
1997	17.22	23.12	20.78	27.64	19.02	22.43	25.7	21.67	23.87	
1998	24.21	21.14	16.08	20.21	19.88	14.17	26.81	18.45	29.16	
1999	25.39	25.34	23.39	21.78	22.55	17.41	32.31	26.86	25.7	

Explanatory Notes.

Table 17

1. Data in this table was provided by the National Electricity Regulator.
 2. Eskom data is excluded from this table.
 3. The average weighted price paid by commercial, industrial and residential customers in each of the nine provinces is tabulated.
 4. The prices are exclusive of VAT.
 5. The average prices for 2000 up to 2006 were not available for this publication and will be included in the next publication.
-

REPORT 18

**ELECTRICITY
PRICE REPORT**

**ESKOM Domestic Tariffs
1986 - 2005**

**TABLE 18
ESKOM Domestic Tariffs**

Year	Homepower – 60A Previous Tarrifs C				Homelight 1 Previous S1			Homelight 2 Previous S2		Homelight 3 Previous S3	Home power Previous Tarriffs C			Homelight 1 Previous S1			Homelight 2 Previous S2		Homelight 3 Previous S3
	Basic Rands	Energy c/KWh	Ave c/KWh @500 KWh/m	Ave c/KWh @1000 KWh/m	2.5A c/KWh	20 A c/KWh	60 A c/KWh	20 A c/KWh	60 A c/KWh	60 A c/KWh	Energy R/GJ	Ave R/GJ @500KWh/m	Ave R/GJ @1000KWh/m	5A R/GJ	20 A R/GJ	60 A R/GJ	20A R/GJ	60A R/GJ	60 A R/GJ
1986	R 14.29	7.77	10.63	9.20															
1987	R 16.01	8.70	11.90	10.30															
1988	R 17.61	9.57	13.09	11.33															
1989	R 19.37	10.53	14.40	12.47															
1990	R 22.08	12.00	16.42	14.21			16.00										44.44		
1991	R 23.85	12.96	17.73	15.35			17.28										48.00		
1992	R 25.99	14.13	19.33	16.73			18.84		16.10	14.13	39.25	53.69	46.47			52.33		44.72	39.25
1993	R 28.07	15.26	20.87	18.07			20.35		17.39	15.26	42.39	57.98	50.19			56.53		48.31	42.39
1994	R 30.04	16.33	22.34	19.33			21.77		18.61	16.33	45.36	62.05	53.71			60.47		51.69	45.36
1995	R 31.24	16.98	23.23	20.10			22.64		19.36	16.98	47.17	64.52	55.84			62.89		53.78	47.17
1996	R 32.48	17.65	24.15	20.90			23.54		20.13	Disconti- nued	49.03	67.07	58.05			65.39		55.92	Disconti- nued
1997	R 34.10	18.53	25.35	21.94		24.72	25.64	21.14	22.06		51.47	70.42	60.94	68.67	71.22	58.72	61.28		
1998	R 35.81	19.46	26.62	23.04		27.01	29.02	23.25	25.26		54.06	73.95	64.00	75.03	80.61	64.58	70.17		
1999	R 37.42	20.34	27.82	24.08		29.27	32.42	25.34	28.49		56.50	77.29	66.89	81.31	90.06	70.39	79.14		
2000	R 39.48	21.46	29.36	25.41		31.48	35.41	27.34	31.26		59.61	81.54	70.58	87.44	98.36	75.94	86.83		
2001	R 41.53	22.58	30.89	26.73		33.12	37.25	28.76	32.89		62.72	85.79	74.26	92.00	103.50	79.89	91.36		
2002(1)	R44.10	23.98	32.80	28.39	35.17	35.17	39.56	30.54	34.93		66.61	91.11	78.86	97.69	97.69	109.90	84.83	97.03	
2002(2)	R 38.96	25.76	33.55	29.66	35.17	35.17	39.56	30.54	34.93		71.56	93.20	82.38	97.69	97.69	109.90	84.83	97.03	
2003	R 92.35	23.01	41.48	32.25	38.13	38.13	42.89	33.11	37.87		63.92	115.22	89.58	105.92	105.92	119.14	91.97	105.19	
2004	R 72.62	24.52	39.04	31.78	39.08	39.08	43.96	33.94	38.82		68.11	108.44	88.28	108.56	108.56	122.11	94.28	107.83	
2005/06	R64.80	26.46	39.42	32.94	40.68	40.68	45.76	35.33	40.41		73.50	109.50	91.50	113.00	113.00	127.11	98.14	112.25	

Explanatory Notes.

Table 18

1. This table gives Eskom's domestic tariff structure.
 2. Columns 1 and 2 refer to normal C tariff customers (Now called "Homepower"). There is a basic charge (col. 1) in Rands per month and an energy charge (col. 2) in c/kWh.
 3. The S-tariffs are valid for pre-paid meters (Now called "Homelight"). The different tariffs refer to the different ratios of investment between Eskom and the customer.
 4. Columns 3 and 4 indicate unit (kWh) prices for Tariff C customers given a consumption of 500 kWh/month and 1000 kWh/month respectively. This takes the basic and the energy charges into account.
 5. Columns 10 to 17 gives the same information in R/GJ.
 6. The S1 and S2 tariffs are based on 20 amp and 60 amp supply.
 7. The tariffs are exclusive of VAT.
 8. Homelight 1, 2.5A was in a pilot study stage in 2001.
2002 (1) tariffs for January 2002 to end June 2002.
2002(2) restructuring of all Eskom tariffs - will be implemented on 1 July 2002.
-

REPORT 19

**INTERFUEL COMPARISONS
PRICE REPORT**

**Energy Prices - CSS Data
1965 - 1996**

TABLE 19
Energy Prices - CSS Data

Year	Nominal Prices							Real Prices (1995=100)						
	Wholesale		Retail					Wholesale		Retail				
	1	2	3	4	5	6	7	1	2	3	4	5	6	7
	Coal	Electricity	Coal	Firewood	Paraffin	93 Octane Petrol - Coast	93 Octane Petrol - Reef	Coal	Electricity	Coal	Firewood	Paraffin	93 Octane Petrol - Coast	93 Octane Petrol - Reef
	(R/ton)	(c/kWh)	(c/kg)	(c/kg)	(c/20l)	(c/l)	(c/l)	(R/ton)	(c/kWh)	(c/kg)	(c/kg)	(c/20l)	(c/l)	(c/l)
1965	1.90	0.51	0.68	1.06	145.10	7.50	8.70	41.56	11.15	14.92	23.23	3173.60	164.04	190.28
1966	2.00	0.53	0.71	1.08	146.40	7.50	8.80	42.12	11.16	14.88	22.84	3083.44	157.96	185.34
1967	2.00	0.55	0.72	1.10	149.00	7.70	9.20	41.11	11.30	14.78	22.61	3062.58	158.27	189.10
1968	2.02	0.55	0.73	1.12	149.20	7.70	9.20	40.54	11.04	14.56	22.52	2994.53	154.54	184.65
1969	2.19	0.56	0.75	1.14	147.20	7.70	9.20	42.94	10.98	14.79	22.40	2886.47	150.99	180.40
1970	2.20	0.55	0.77	1.21	150.20	7.70	9.20	40.80	10.20	14.20	22.46	2785.23	142.78	170.60
1971	2.21	0.58	0.78	1.28	153.10	8.20	9.70	38.47	10.10	13.52	22.24	2665.19	142.75	168.86
1972	2.51	0.61	0.85	1.35	162.20	8.60	10.10	41.17	10.01	13.87	22.09	2660.70	141.07	165.68
1973	2.82	0.65	1.01	1.62	183.50	9.20	11.20	42.20	9.73	15.13	24.24	2746.06	137.68	167.61
1974	3.35	0.68	1.20	1.82	270.50	12.90	15.00	45.00	9.13	16.10	24.45	3633.65	173.29	201.50
1975	5.21	0.80	1.65	2.52	323.60	15.80	18.00	61.72	9.48	19.56	29.91	3833.76	187.19	213.25
1976	7.26	1.04	2.12	3.04	408.50	20.80	23.20	77.41	11.09	22.56	32.44	4355.63	221.78	247.37
1977	8.82	1.54	2.54	3.37	494.80	25.10	28.10	84.53	14.76	24.35	32.27	4742.30	240.57	269.32
1978	10.04	1.79	2.62	3.56	536.10	26.00	29.40	86.51	15.42	22.54	30.71	4619.12	224.02	253.32
1979	11.34	1.90	2.66	4.23	703.80	42.10	45.80	86.37	14.47	20.25	32.21	5360.19	320.64	348.82
1980	12.88	2.02	3.58	5.18	897.00	51.30	54.40	86.17	13.51	23.96	34.67	6001.11	343.21	363.95
1981	14.24	2.28	4.10	6.44	983.90	54.40	57.90	82.63	13.23	23.79	37.37	5709.30	315.67	335.98
1982	15.88	2.80	4.27	7.27	1152.00	58.70	64.10	80.39	14.17	21.61	36.79	5831.79	297.16	324.49
1983	16.42	3.36	4.39	7.41	1236.00	57.10	62.50	74.11	15.16	19.80	33.46	5578.35	257.71	282.08
1984	17.60	3.58	4.72	7.84	1352.00	55.60	61.80	71.15	14.47	19.06	31.68	5465.67	224.77	249.84
1985	19.30	4.12	4.97	8.26	1416.50	82.10	89.20	67.06	14.32	17.26	28.72	4921.69	285.26	309.93
1986	23.16	4.98	5.18	8.62	1557.00	74.00	83.00	67.89	14.60	15.18	25.27	4563.99	216.91	243.30
1987	26.73	5.75	6.49	10.78	1573.00	74.00	82.00	67.46	14.51	16.38	27.20	3969.73	186.75	206.94
1988	30.35	6.26	7.09	12.04	1650.00	87.00	97.00	67.95	14.02	15.87	26.97	3694.09	194.78	217.17
1989	35.84	6.90	10.14	16.29	2121.00	109.00	118.00	69.96	13.47	19.80	31.80	4140.08	212.76	230.33
1990	44.81	7.88	7.76	13.40	1997.00	117.00	126.00	76.45	13.44	13.23	22.86	3406.88	199.60	214.96
1991	51.78	8.47	27.48	24.60	2615.00	134.00	143.00	76.61	12.53	40.65	36.40	3869.20	198.27	211.59
1992	46.84	9.16	34.10	32.70	2649.00	149.00	159.00	60.86	11.90	44.31	42.49	3441.88	193.60	206.59
1993	46.17	9.59	37.73	36.30	2969.00	169.00	180.00	54.66	11.35	44.66	42.98	3515.00	200.08	213.10

Year	Nominal Prices							Retail Prices						
	Wholesale					Retail		Wholesale					Retail	
	1	2	3	4	5	6	7	1	2	3	4	5	6	7
	Coal	Electricity	Coal	Firewood	Paraffin	93 Octane Petrol - Coast	93 Octane Petrol - Reef	Coal	Electricity	Coal	Firewood	Paraffin	93 Octane Petrol - Coast	93 Octane Petrol - Reef
	(R/ton)	(c/kWh)	(c/kg)	(c/kg)	(c/20l)	(c/l)	(c/l)	(R/ton)	(c/kWh)	(c/kg)	(c/kg)	(c/20l)	(c/l)	(c/l)
1994	46.13	10.32	20.89	27.25	3265.00	167.00	177.00	50.13	11.21	22.69	29.61	3547.83	181.47	192.33
1995	55.11	11.53	23.00	30.03	3385.00	176.00	186.00	55.11	11.53	23.00	30.03	3385.00	176.00	186.00
1996	66.08	11.38	26.17	36.13	3793.00	211.00	221.00	61.55	10.60	24.38	33.65	3533.09	196.54	205.86
1997														

Explanatory Notes.

Table 19

- All price data is from Statistics South Africa (used to be the Central Statistical Service (CSS)).
- Wholesale prices for coal and electricity are from the Producer Price report.
- Retail prices are from the Retail Price report (Statistical Release P0141.3)
- The real prices were calculated by using the annual CPI (see Table 22) with 1995 = 100.
- The original prices for retail coal (col. 3) are as follows:
 - 1965 - 1990: c/90kg
 - 1991 - 1993: c/40kg
 - 1994 - 1996: c/70kg
 All the retail coal data was converted to c/kg to ensure uniformity.
- The original prices for retail firewood (col. 4) are as follows:
 - 1965 - 1990: c/45kg
 - 1991 - 1993: c/20kg
 - 1994 - 1996: c/40kg
 All the retail firewood data was converted to c/kg to ensure uniformity.
- The wholesale prices for coal and electricity for 1995 and 1996 were calculated by using the 1994 prices and the Production Price Indices of June 1994, June 1995 (=100) and June 1996.
- The Retail Price Report (Statistical Release P0141.3) was discontinued by Statistics SA in 1997

REPORT 20

**INTERFUEL COMPARISONS
PRICE REPORT**

**Price Comparison - Domestic Use
1989 - 2005**

TABLE 20
Price Comparison - Domestic Use (R/GJ)
 Nominal Prices (R/GJ)

Year	1	2
	Eskom	Eskom S1 Tariff
	Domestic and Street lighting	
1989	34.22	
1990	40.31	44.44
1991	43.83	48.00
1992	42.43	52.33
1993	35.22	56.53
1994	46.54	60.47
1995	50.42	62.89
1996	54.03	65.39
1997	59.25	71.22
1998	63.17	80.61
1999	70.44	90.06
2000	76.94	98.36
2001	85.83	103.47
2002	92.86	109.89
2003	101.61	119.14
2004	107.50	122.11
2005		127.11

Explanatory Notes.

Table 20:

1. This table gives comparative prices for various energy sources for "domestic" use, i.e. use by households.
2. All of the data is extracted from tables for the specific fuel.
3. Domestic and street light

FIGURE 20
Price Comparison - Domestic use Eskom Domestic and Eskom S1 Tariff
 Nominal Prices

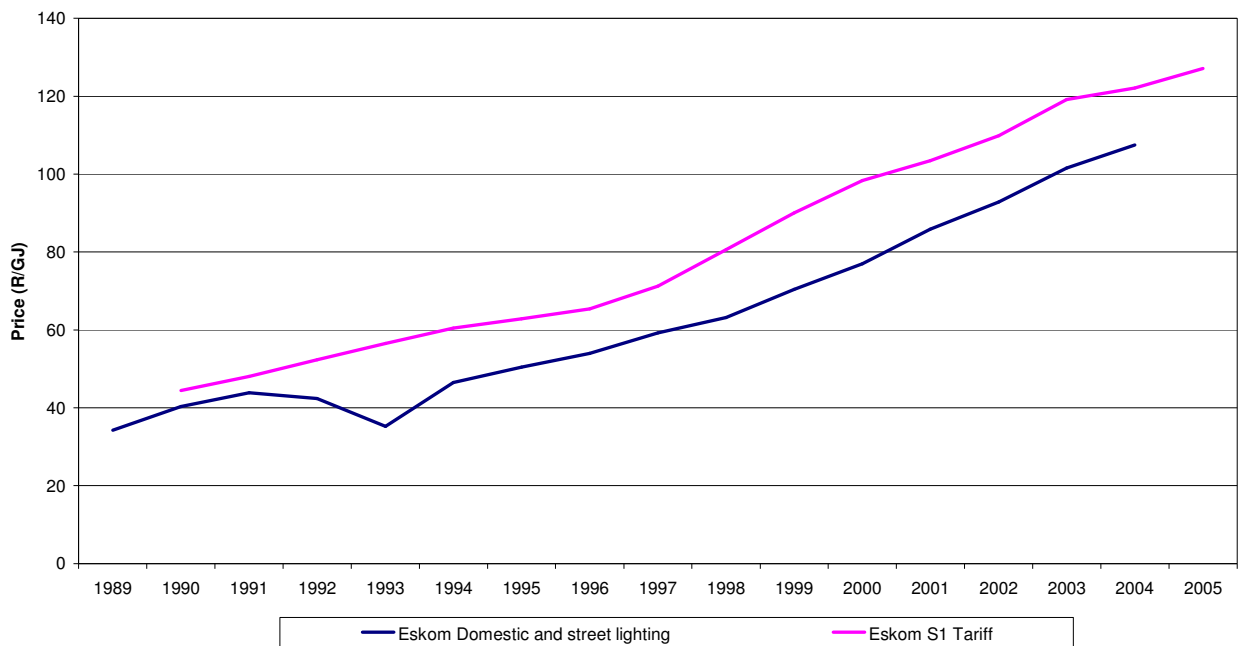

REPORT 21

**INTERFUEL COMPARISONS
PRICE REPORT**

**Price Comparison - Business Use
1989 - 2005**

TABLE 21
Price Comparison - Business Use
HFO and Sasol Gas Tariffs
Nominal Prices (R/GJ)

Year	1 HFO (Bulk Delivery)	3 Sasol Gas Tariff	4 Sasol Gas Tariff
		A	G
1989	8.63	6.78	13.52
1990	10.85	7.80	17.31
1991	10.53	9.08	23.18
1992	10.19	10.71	28.22
1993	12.03	10.89	28.22
1994	12.15	11.91	30.86
1995	14.66	12.35	31.99
1996	17.03	13.46	34.88
1997	18.83	15.01	38.90
1998	17.11	19.85	46.47
1999	20.51	25.73	54.84
2000	33.46	38.60	76.22
2001	34.56	42.84	86.81
2002	44.96	56.95	111.00
2003	42.92	46.20	87.18
2004	39.67	40.26	83.18
2005	49.10	49.18	99.07

Explanatory Notes.

Table 21:

1. This table gives comparative prices for various energy sources for "business" use, i.e. usually bulk prices.
2. All of the data is extracted from tables for the specific fuel.
3. Both the lowest and the highest tariffs for Sasol Gas are included.

FIGURE 21
Price Comparison- Business use
Nominal Prices

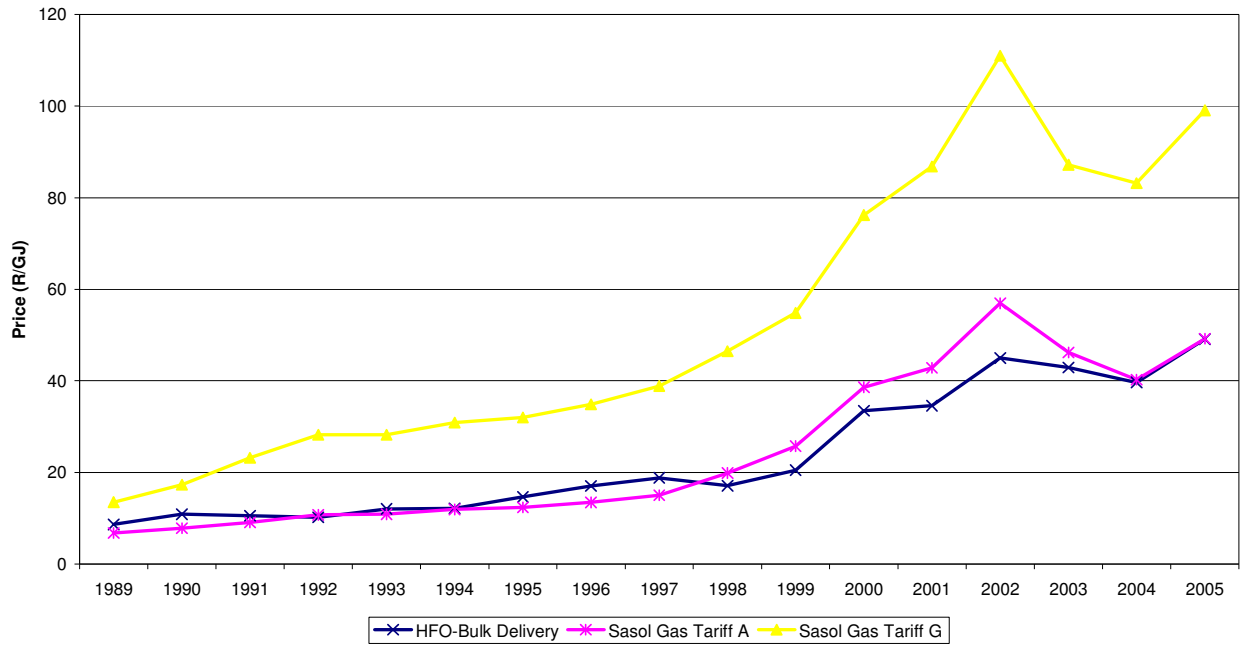

REPORT 22

GENERAL RELATED INFORMATION
Economic Indicators

Consumer Price Index (CPI)
December 2005

**Table 22a
CONSUMER PRICE INDEX
Annual Index**

Year	CPI (1995=100)	Year	CPI (1995=100)	2000=100	Year	CPI (1995=100)	2000=100	Year	CPI (1995=100)	2000=100	Year	CPI (1995=100)	2000=100	Year	CPI (2000=100)
1950	2.93	1960	4.10	2.97	1970	5.39	3.90	1980	14.95	10.83	1990	58.62	42.45	2000	100.00
1951	3.11	1961	4.16	3.01	1971	5.74	4.16	1981	17.23	12.48	1991	67.58	48.94	2001	105.70
1952	3.40	1962	4.28	3.10	1972	6.10	4.42	1982	19.75	14.30	1992	76.96	55.73	2002	115.10
1953	3.52	1963	4.34	3.14	1973	6.68	4.84	1983	22.16	16.05	1993	84.47	61.17	2003	122.10
1954	3.58	1964	4.40	3.19	1974	7.44	5.39	1984	24.74	17.91	1994	92.03	66.64	2004	123.80
1955	3.69	1965	4.57	3.31	1975	8.44	6.11	1985	28.78	20.84	1995	100.00	72.41	2005	128.00
1956	3.75	1966	4.75	3.44	1976	9.38	6.79	1986	34.11	24.70	1996	107.36	77.74		
1957	3.87	1967	4.87	3.53	1977	10.43	7.55	1987	39.62	28.69	1997	116.56	84.40		
1958	3.99	1968	4.98	3.61	1978	11.61	8.41	1988	44.67	32.35	1998	124.60	90.22		
1959	4.04	1969	5.10	3.69	1979	13.13	9.51	1989	51.23	37.10	1999	131.08	94.92		

**Table 22b
CONSUMER PRICE INDEX
Monthly Index**

Month	CPI (2000=100)	Month	CPI (2000=100)	Month	CPI (2000=100)	Month	CPI (2000=100)	Month	CPI (2000=100)	Month	CPI (2000=100)	Month	CPI (2000=100)
Jan-60	2.97	Jan-62	3.10	Jan-64	3.19	Jan-66	3.44	Jan-68	3.65	Jan-70	3.86	Jan-72	4.33
Feb-60	2.97	Feb-62	3.10	Feb-64	3.19	Feb-66	3.44	Feb-68	3.65	Feb-70	3.90	Feb-72	4.33
Mar-60	2.97	Mar-62	3.10	Mar-64	3.19	Mar-66	3.44	Mar-68	3.65	Mar-70	3.90	Mar-72	4.33
Apr-60	3.01	Apr-62	3.10	Apr-64	3.22	Apr-66	3.44	Apr-68	3.65	Apr-70	3.90	Apr-72	4.37
May-60	3.01	May-62	3.14	May-64	3.22	May-66	3.44	May-68	3.65	May-70	3.95	May-72	4.37
Jun-60	3.01	Jun-62	3.10	Jun-64	3.22	Jun-66	3.44	Jun-68	3.65	Jun-70	3.95	Jun-72	4.42
Jul-60	3.01	Jul-62	3.14	Jul-64	3.22	Jul-66	3.48	Jul-68	3.69	Jul-70	3.95	Jul-72	4.45
Aug-60	3.01	Aug-62	3.10	Aug-64	3.22	Aug-66	3.48	Aug-68	3.69	Aug-70	3.95	Aug-72	4.50
Sep-60	3.01	Sep-62	3.14	Sep-64	3.27	Sep-66	3.53	Sep-68	3.69	Sep-70	3.99	Sep-72	4.54
Oct-60	3.01	Oct-62	3.14	Oct-64	3.27	Oct-66	3.53	Oct-68	3.69	Oct-70	3.99	Oct-72	4.54
Nov-60	3.01	Nov-62	3.14	Nov-64	3.31	Nov-66	3.53	Nov-68	3.74	Nov-70	3.99	Nov-72	4.58
Dec-60	3.01	Dec-62	3.14	Dec-64	3.31	Dec-66	3.56	Dec-68	3.74	Dec-70	4.03	Dec-72	4.63
Jan-61	3.06	Jan-63	3.14	Jan-65	3.31	Jan-67	3.56	Jan-69	3.74	Jan-71	4.03	Jan-73	4.67
Feb-61	3.06	Feb-63	3.14	Feb-65	3.31	Feb-67	3.56	Feb-69	3.74	Feb-71	4.03	Feb-73	4.71
Mar-61	3.06	Mar-63	3.14	Mar-65	3.31	Mar-67	3.56	Mar-69	3.78	Mar-71	4.08	Mar-73	4.76
Apr-61	3.06	Apr-63	3.14	Apr-65	3.31	Apr-67	3.61	Apr-69	3.78	Apr-71	4.12	Apr-73	4.76
May-61	3.06	May-63	3.14	May-65	3.35	May-67	3.61	May-69	3.78	May-71	4.16	May-73	4.79
Jun-61	3.06	Jun-63	3.14	Jun-65	3.35	Jun-67	3.61	Jun-69	3.78	Jun-71	4.16	Jun-73	4.84
Jul-61	3.06	Jul-63	3.14	Jul-65	3.35	Jul-67	3.61	Jul-69	3.78	Jul-71	4.20	Jul-73	4.88
Aug-61	3.10	Aug-63	3.19	Aug-65	3.40	Aug-67	3.65	Aug-69	3.78	Aug-71	4.20	Aug-73	4.88
Sep-61	3.10	Sep-63	3.19	Sep-65	3.40	Sep-67	3.61	Sep-69	3.82	Sep-71	4.24	Sep-73	4.92
Oct-61	3.10	Oct-63	3.19	Oct-65	3.40	Oct-67	3.61	Oct-69	3.82	Oct-71	4.24	Oct-73	5.01
Nov-61	3.10	Nov-63	3.19	Nov-65	3.40	Nov-67	3.61	Nov-69	3.86	Nov-71	4.29	Nov-73	5.05
Dec-61	3.10	Dec-63	3.19	Dec-65	3.40	Dec-67	3.61	Dec-69	3.86	Dec-71	4.29	Dec-73	5.09

Month	CPI (2000=100)	Month	CPI (2000=100)	Month	CPI (2000=100)	Month	CPI (2000=100)	Month	CPI (2000=100)	Month	CPI (2000=100)	Month	CPI (2000=100)
Jan-74	5.09	Jan-76	6.50	Jan-78	8.02	Jan-80	10.14	Jan-82	13.37	Jan-84	16.85	Jan-86	23.14
Feb-74	5.13	Feb-76	6.54	Feb-78	8.07	Feb-80	10.23	Feb-82	13.50	Feb-84	17.02	Feb-86	23.30
Mar-74	5.22	Mar-76	6.62	Mar-78	8.11	Mar-80	10.28	Mar-82	13.79	Mar-84	17.23	Mar-86	23.51
Apr-74	5.26	Apr-76	6.71	Apr-78	8.15	Apr-80	10.44	Apr-82	14.00	Apr-84	17.44	Apr-86	23.90
May-74	5.31	May-76	6.79	May-78	8.23	May-80	10.57	May-82	14.13	May-84	17.65	May-86	24.03
Jun-74	5.39	Jun-76	6.84	Jun-78	8.23	Jun-80	10.74	Jun-82	14.22	Jun-84	17.83	Jun-86	24.28
Jul-74	5.47	Jul-76	6.88	Jul-78	8.53	Jul-80	10.83	Jul-82	14.34	Jul-84	18.08	Jul-86	24.79
Aug-74	5.56	Aug-76	6.96	Aug-78	8.57	Aug-80	10.95	Aug-82	14.48	Aug-84	18.21	Aug-86	25.17
Sep-74	5.60	Sep-76	7.05	Sep-78	8.62	Sep-80	11.12	Sep-82	14.69	Sep-84	18.38	Sep-86	25.68
Oct-74	5.65	Oct-76	7.09	Oct-78	8.70	Oct-80	11.33	Oct-82	14.90	Oct-84	18.59	Oct-86	25.93
Nov-74	5.73	Nov-76	7.13	Nov-78	8.75	Nov-80	11.46	Nov-82	14.98	Nov-84	18.81	Nov-86	26.23
Dec-74	5.81	Dec-76	7.21	Dec-78	8.83	Dec-80	11.63	Dec-82	15.11	Dec-84	18.97	Dec-86	26.53
Jan-75	5.90	Jan-77	7.26	Jan-79	8.91	Jan-81	11.72	Jan-83	15.28	Jan-85	19.18	Jan-87	26.86
Feb-75	5.94	Feb-77	7.39	Feb-79	8.96	Feb-81	11.88	Feb-83	15.50	Feb-85	19.78	Feb-87	27.08
Mar-75	5.98	Mar-77	7.43	Mar-79	9.12	Mar-81	11.97	Mar-83	15.66	Mar-85	19.78	Mar-87	27.46
Apr-75	6.02	Apr-77	7.52	Apr-79	9.21	Apr-81	12.01	Apr-83	15.75	Apr-85	20.16	Apr-87	27.76
May-75	6.07	May-77	7.55	May-79	9.25	May-81	12.14	May-83	15.92	May-85	20.41	May-87	28.23
Jun-75	6.15	Jun-77	7.60	Jun-79	9.38	Jun-81	12.27	Jun-83	16.00	Jun-85	20.75	Jun-87	28.44
Jul-75	6.20	Jul-77	7.68	Jul-79	9.64	Jul-81	12.52	Jul-83	16.09	Jul-85	20.97	Jul-87	28.86
Aug-75	6.24	Aug-77	7.73	Aug-79	9.76	Aug-81	12.69	Aug-83	16.26	Aug-85	21.18	Aug-87	29.29
Sep-75	6.29	Sep-77	7.77	Sep-79	9.85	Sep-81	12.86	Sep-83	16.34	Sep-85	21.39	Sep-87	29.62
Oct-75	6.36	Oct-77	7.81	Oct-79	9.93	Oct-81	12.99	Oct-83	16.51	Oct-85	21.73	Oct-87	29.96
Nov-75	6.41	Nov-77	7.89	Nov-79	9.97	Nov-81	13.11	Nov-83	16.60	Nov-85	22.03	Nov-87	30.18
Dec-75	6.45	Dec-77	7.94	Dec-79	10.06	Dec-81	13.24	Dec-83	16.76	Dec-85	22.50	Dec-87	30.48

Month	CPI (2000=100)	Month	CPI (2000=100)	Month	CPI (2000=100)	Month	CPI (2000=100)	Month	CPI (2000=100)	Month	CPI (2000=100)	Month	CPI (2000=100)
Jan-88	30.64	Jan-90	39.99	Jan-92	53.01	Jan-94	63.88	Jan-96	74.96	Jan-98	86.68	Jan-00	96.89
Feb-88	30.82	Feb-90	40.15	Feb-92	53.65	Feb-94	64.27	Feb-96	75.30	Feb-98	86.89	Feb-00	96.60
Mar-88	31.15	Mar-90	40.96	Mar-92	54.03	Mar-94	64.69	Mar-96	75.63	Mar-98	87.47	Mar-00	97.61
Apr-88	31.54	Apr-90	41.22	Apr-92	54.67	Apr-94	64.98	Apr-96	75.97	Apr-98	87.91	Apr-00	98.91
May-88	31.88	May-90	41.68	May-92	55.09	May-94	65.45	May-96	76.70	May-98	88.27	May-00	99.28
Jun-88	32.01	Jun-90	42.15	Jun-92	55.81	Jun-94	66.09	Jun-96	77.38	Jun-98	88.56	Jun-00	99.86
Jul-88	32.43	Jul-90	42.45	Jul-92	56.41	Jul-94	66.89	Jul-96	78.02	Jul-98	90.73	Jul-00	100.80
Aug-88	32.85	Aug-90	43.00	Aug-92	56.88	Aug-94	67.78	Aug-96	78.44	Aug-98	91.75	Aug-00	101.16
Sep-88	33.28	Sep-90	43.64	Sep-92	57.13	Sep-94	68.51	Sep-96	79.20	Sep-98	93.34	Sep-00	101.67
Oct-88	33.61	Oct-90	43.93	Oct-92	57.30	Oct-94	68.81	Oct-96	79.96	Oct-98	93.70	Oct-00	102.03
Nov-88	33.87	Nov-90	44.91	Nov-92	57.52	Nov-94	69.10	Nov-96	80.26	Nov-98	93.70	Nov-00	102.24
Dec-88	34.25	Dec-90	45.29	Dec-92	57.55	Dec-94	69.49	Dec-96	81.03	Dec-98	93.70	Dec-00	102.53
Jan-89	34.72	Jan-91	45.67	Jan-93	58.19	Jan-95	70.08	Jan-97	82.04	Jan-99	94.42	Jan-01	103.80
Feb-89	35.10	Feb-91	46.26	Feb-93	58.53	Feb-95	70.59	Feb-97	82.48	Feb-99	94.35	Feb-01	104.10
Mar-89	35.48	Mar-91	46.73	Mar-93	59.30	Mar-95	71.18	Mar-97	82.98	Mar-99	94.42	Mar-01	104.80
Apr-89	35.95	Apr-91	47.28	Apr-93	60.65	Apr-95	72.11	Apr-97	83.71	Apr-99	94.64	Apr-01	105.30
May-89	36.63	May-91	48.01	May-93	60.91	May-95	72.54	May-97	84.00	May-99	94.50	May-01	105.70
Jun-89	37.18	Jun-91	48.52	Jun-93	61.42	Jun-95	72.75	Jun-97	84.21	Jun-99	95.00	Jun-01	106.20
Jul-89	37.44	Jul-91	49.20	Jul-93	61.88	Jul-95	72.80	Jul-97	85.01	Jul-99	95.15	Jul-01	106.10
Aug-89	37.86	Aug-91	49.75	Aug-93	62.10	Aug-95	72.75	Aug-97	85.23	Aug-99	94.71	Aug-01	105.90
Sep-89	38.16	Sep-91	50.34	Sep-93	62.31	Sep-95	72.80	Sep-97	85.59	Sep-99	95.15	Sep-01	106.20
Oct-89	38.50	Oct-91	51.36	Oct-93	62.65	Oct-95	73.09	Oct-97	85.95	Oct-99	95.29	Oct-01	106.10
Nov-89	38.92	Nov-91	51.96	Nov-93	62.90	Nov-95	73.51	Nov-97	85.66	Nov-99	95.51	Nov-01	106.60
Dec-89	39.60	Dec-91	52.55	Dec-93	63.16	Dec-95	74.32	Dec-97	85.95	Dec-99	95.80	Dec-01	107.20

Month	CPI (2000=100)	Month	CPI (2000=100)
Jan-02	109.00	Jan-04	121.80
Feb-02	110.40	Feb-04	122.40
Mar-02	111.70	Mar-04	123.20
Apr-02	113.10	Apr-04	123.40
May-02	113.90	May-04	123.50
Jun-02	114.70	Jun-04	123.90
Jul-02	116.30	Jul-04	124.30
Aug-02	116.90	Aug-04	124.10
Sep-02	118.10	Sep-04	124.10
Oct-02	119.90	Oct-04	124.60
Nov-02	120.30	Nov-04	125.30
Dec-02	120.50	Dec-04	125.00
Jan-03	121.60	Jan-05	125.40
Feb-03	121.50	Feb-05	125.60
Mar-03	122.70	Mar-05	126.90
Apr-03	123.10	Apr-05	127.60
May-03	122.80	May-05	127.60
Jun-03	122.40	Jun-05	127.40
Jul-03	122.40	Jul-05	128.50
Aug-03	122.90	Aug-05	129.00
Sep-03	122.50	Sep-05	129.50
Oct-03	121.70	Oct-05	129.60
Nov-03	120.80	Nov-05	129.50
Dec-03	120.90	Dec-05	129.50

Explanatory Notes.

Table 22a

1. This table gives the Consumer Price Index (CPI) on an annual basis.
2. The 2001 Annual CPI value is an eight month average
3. The data source is the South African Reserve Bank Quarterly Bulletin and Statistics South Africa.

Table 22b

1. This table gives the Consumer Price Index (CPI) on a monthly basis.
 - 1960 - 2000 at the base 1995=100
 - 2001 at the base 2000=100
 2. **ADJUSTMENT OF THE BASE PERIOD OF CPI TO 2000 = 100.**

Following international practice, the base year of CPI has been changed from 1995=100 to 2000=100 with effect from FEBRUARY 2001.
To convert any index from the previous base 1995=100 series to the base 2000=100, it should be divided by the conversion factor 1.381 (Headline inflation only)
Individual conversion factors for commodities and services are available in the statistical release P0141.4 from Statistics South Africa.
 3. The data source is the South African Reserve Bank Quarterly Bulletin and Statistics South Africa.
-

REPORT 23

GENERAL RELATED INFORMATION
Economic Indicators

Production Price Index
December 2005

Table 23a
PRODUCTION PRICE INDEX
Annual Index

Year	PPI (2000=100)	Year	PPI (2000=100)	Year	PPI (2000=100)	Year	PPI (2000=100)	Year	PPI (2000=100)
1961	3.2	1970	3.9	1980	13.3	1990	47.9	2000	100
1962	3.2	1971	4.1	1981	15.1	1991	53.4	2001	108.4
1963	3.3	1972	4.4	1982	17.2	1992	57.8	2002	118.8
1964	3.4	1973	5.0	1983	19.0	1993	61.7	2003	125.9
1965	3.5	1974	5.9	1984	20.6	1994	66.8	2004	126.7
1966	3.5	1975	6.9	1985	24.1	1995	73.2	2005	130.6
1967	3.6	1976	8.0	1986	28.8	1996	78.1		
1968	3.7	1977	9.0	1987	32.8	1997	83.7		
1969	3.8	1978	9.9	1988	37.2	1998	86.6		
		1979	11.4	1989	42.8	1999	91.6		

Table 23b
PRODUCTION PRICE INDEX
Monthly Index (2000=100)

Month	PPI (2000=100)	Month	PPI (2000=100)	Month	PPI (2000=100)	Month	PPI (2000=100)	Month	PPI (2000=100)	Month	PPI (2000=100)	Month	PPI (2000=100)
Jan-61	3.2	Jan-63	3.2	Jan-65	3.4	Jan-67	3.6	Jan-69	3.7	Jan-71	4.0	Jan-73	4.7
Feb-61	3.2	Feb-63	3.2	Feb-65	3.4	Feb-67	3.6	Feb-69	3.7	Feb-71	4.0	Feb-73	4.8
Mar-61	3.2	Mar-63	3.2	Mar-65	3.4	Mar-67	3.6	Mar-69	3.7	Mar-71	4.0	Mar-73	4.9
Apr-61	3.2	Apr-63	3.2	Apr-65	3.4	Apr-67	3.7	Apr-69	3.8	Apr-71	4.0	Apr-73	4.8
May-61	3.2	May-63	3.2	May-65	3.4	May-67	3.7	May-69	3.8	May-71	4.1	May-73	4.9
Jun-61	3.2	Jun-63	3.2	Jun-65	3.4	Jun-67	3.7	Jun-69	3.7	Jun-71	4.1	Jun-73	5.0
Jul-61	3.2	Jul-63	3.2	Jul-65	3.4	Jul-67	3.7	Jul-69	3.8	Jul-71	0.3	Jul-73	5.1
Aug-61	3.2	Aug-63	3.2	Aug-65	3.4	Aug-67	3.7	Aug-69	3.8	Aug-71	4.1	Aug-73	5.1
Sep-61	3.2	Sep-63	3.2	Sep-65	3.4	Sep-67	3.7	Sep-69	3.8	Sep-71	4.1	Sep-73	5.1
Oct-61	3.2	Oct-63	3.2	Oct-65	3.4	Oct-67	3.7	Oct-69	3.8	Oct-71	4.2	Oct-73	5.2
Nov-61	3.2	Nov-63	3.2	Nov-65	3.4	Nov-67	3.7	Nov-69	3.8	Nov-71	4.2	Nov-73	5.3
Dec-61	3.2	Dec-63	3.2	Dec-65	3.4	Dec-67	3.7	Dec-69	3.8	Dec-71	4.2	Dec-73	5.4
Jan-62	3.2	Jan-64	3.2	Jan-66	3.4	Jan-68	3.7	Jan-70	3.8	Jan-72	4.2	Jan-74	5.4
Feb-62	3.2	Feb-64	3.2	Feb-66	3.5	Feb-68	3.7	Feb-70	3.8	Feb-72	4.3	Feb-74	5.5
Mar-62	3.2	Mar-64	3.2	Mar-66	3.5	Mar-68	3.7	Mar-70	3.8	Mar-72	4.3	Mar-74	5.6
Apr-62	3.2	Apr-64	3.3	Apr-66	3.5	Apr-68	3.7	Apr-70	3.8	Apr-72	4.3	Apr-74	5.6
May-62	3.2	May-64	3.3	May-66	3.5	May-68	3.7	May-70	3.8	May-72	4.3	May-74	5.7
Jun-62	3.2	Jun-64	3.3	Jun-66	3.5	Jun-68	3.7	Jun-70	3.9	Jun-72	4.4	Jun-74	5.9
Jul-62	3.2	Jul-64	3.3	Jul-66	3.5	Jul-68	3.7	Jul-70	4.0	Jul-72	4.5	Jul-74	6.0
Aug-62	3.2	Aug-64	3.4	Aug-66	3.6	Aug-68	3.7	Aug-70	4.0	Aug-72	4.5	Aug-74	6.2
Sep-62	3.2	Sep-64	3.4	Sep-66	3.6	Sep-68	3.7	Sep-70	4.0	Sep-72	4.5	Sep-74	6.2
Oct-62	3.2	Oct-64	3.4	Oct-66	3.7	Oct-68	3.7	Oct-70	4.0	Oct-72	4.6	Oct-74	6.2
Nov-62	3.2	Nov-64	3.4	Nov-66	3.7	Nov-68	3.7	Nov-70	4.0	Nov-72	4.6	Nov-74	6.3
Dec-62	3.2	Dec-64	3.4	Dec-66	3.7	Dec-68	3.7	Dec-70	4.0	Dec-72	4.6	Dec-74	6.4

Month	PPI (2000=100)	Month	PPI (2000=100)	Month	PPI (2000=100)	Month	PPI (2000=100)	Month	PPI (2000=100)	Month	PPI (2000=100)	Month	PPI (2000=100)
Jan-75	6.5	Jan-77	8.6	Jan-79	10.6	Jan-81	14.4	Jan-83	18.3	Jan-85	22.2	Jan-87	31.2
Feb-75	6.5	Feb-77	8.7	Feb-79	10.6	Feb-81	14.5	Feb-83	18.5	Feb-85	22.7	Feb-87	31.4
Mar-75	6.6	Mar-77	8.9	Mar-79	10.8	Mar-81	14.6	Mar-83	18.6	Mar-85	22.9	Mar-87	31.8
Apr-75	6.6	Apr-77	8.9	Apr-79	10.8	Apr-81	14.7	Apr-83	18.8	Apr-85	23.1	Apr-87	32.2
May-75	6.7	May-77	9.0	May-79	11.1	May-81	14.7	May-83	18.9	May-85	23.6	May-87	32.3
Jun-75	6.7	Jun-77	9.1	Jun-79	11.4	Jun-81	15.0	Jun-83	19.0	Jun-85	23.9	Jun-87	32.6
Jul-75	7.0	Jul-77	9.1	Jul-79	11.7	Jul-81	15.2	Jul-83	19.1	Jul-85	24.2	Jul-87	32.9
Aug-75	7.0	Aug-77	9.1	Aug-79	11.9	Aug-81	15.3	Aug-83	19.3	Aug-85	24.4	Aug-87	33.3
Sep-75	7.1	Sep-77	9.2	Sep-79	11.9	Sep-81	15.5	Sep-83	19.4	Sep-85	24.7	Sep-87	33.7
Oct-75	7.3	Oct-77	9.2	Oct-79	12.0	Oct-81	15.6	Oct-83	19.4	Oct-85	25.0	Oct-87	34.0
Nov-75	7.4	Nov-77	9.3	Nov-79	12.1	Nov-81	15.8	Nov-83	19.4	Nov-85	25.9	Nov-87	34.2
Dec-75	7.5	Dec-77	9.4	Dec-79	12.2	Dec-81	16.0	Dec-83	19.6	Dec-85	26.5	Dec-87	34.5
Jan-76	7.5	Jan-78	9.5	Jan-80	12.4	Jan-82	16.2	Jan-84	19.6	Jan-86	27.1	Jan-88	34.8
Feb-76	7.5	Feb-78	9.6	Feb-80	12.5	Feb-82	16.4	Feb-84	19.8	Feb-86	27.4	Feb-88	35.3
Mar-76	7.7	Mar-78	9.7	Mar-80	12.7	Mar-82	16.5	Mar-84	19.9	Mar-86	27.5	Mar-88	35.7
Apr-76	7.8	Apr-78	9.7	Apr-80	12.8	Apr-82	16.8	Apr-84	20.2	Apr-86	27.8	Apr-88	36.1
May-76	7.8	May-78	9.8	May-80	13.0	May-82	16.9	May-84	20.2	May-86	28.2	May-88	36.6
Jun-76	7.9	Jun-78	9.9	Jun-80	13.1	Jun-82	17.2	Jun-84	20.5	Jun-86	28.4	Jun-88	37.1
Jul-76	8.0	Jul-78	9.9	Jul-80	13.3	Jul-82	17.4	Jul-84	20.6	Jul-86	28.9	Jul-88	37.5
Aug-76	8.1	Aug-78	10.0	Aug-80	13.5	Aug-82	17.5	Aug-84	20.8	Aug-86	29.3	Aug-88	37.8
Sep-76	8.2	Sep-78	10.0	Sep-80	13.8	Sep-82	17.7	Sep-84	21.1	Sep-86	29.6	Sep-88	38.2
Oct-76	8.4	Oct-78	10.2	Oct-80	14.0	Oct-82	18.0	Oct-84	21.3	Oct-86	30.1	Oct-88	38.5
Nov-76	8.4	Nov-78	10.3	Nov-80	14.1	Nov-82	18.1	Nov-84	21.6	Nov-86	30.6	Nov-88	38.9
Dec-76	8.5	Dec-78	10.4	Dec-80	14.4	Dec-82	18.3	Dec-84	21.8	Dec-86	30.9	Dec-88	39.4

Month	PPI (2000=100)	Month	PPI (2000=100)	Month	PPI (2000=100)	Month	PPI (2000=100)	Month	PPI (2000=100)	Month	PPI (2000=100)	Month	PPI (2000=100)
Jan-89	39.9	Jan-91	52.0	Jan-93	59.6	Jan-95	70.6	Jan-97	82.3	Jan-99	88.7	Jan-01	104.8
Feb-89	40.5	Feb-91	52.1	Feb-93	60.3	Feb-95	71.3	Feb-97	82.7	Feb-99	89.0	Feb-01	105.2
Mar-89	41.3	Mar-91	52.0	Mar-93	60.8	Mar-95	71.8	Mar-97	82.8	Mar-99	89.3	Mar-01	105.5
Apr-89	41.8	Apr-91	52.0	Apr-93	61.2	Apr-95	72.6	Apr-97	83.0	Apr-99	89.6	Apr-01	106.6
May-89	42.4	May-91	52.4	May-93	61.3	May-95	73.0	May-97	83.8	May-99	90.9	May-01	107.3
Jun-89	42.7	Jun-91	52.8	Jun-93	61.6	Jun-95	73.3	Jun-97	83.6	Jun-99	91.5	Jun-01	108.1
Jul-89	43.3	Jul-91	53.6	Jul-93	62.0	Jul-95	73.5	Jul-97	83.8	Jul-99	92.3	Jul-01	108.7
Aug-89	43.7	Aug-91	53.9	Aug-93	62.3	Aug-95	73.7	Aug-97	83.9	Aug-99	92.8	Aug-01	109.4
Sep-89	43.9	Sep-91	54.5	Sep-93	62.3	Sep-95	73.8	Sep-97	84.3	Sep-99	92.9	Sep-01	109.5
Oct-89	44.3	Oct-91	55.0	Oct-93	62.4	Oct-95	74.3	Oct-97	84.4	Oct-99	93.5	Oct-01	111.1
Nov-89	44.6	Nov-91	55.1	Nov-93	62.7	Nov-95	74.5	Nov-97	84.7	Nov-99	94.3	Nov-01	112.2
Dec-89	45.1	Dec-91	55.4	Dec-93	63.0	Dec-95	75.1	Dec-97	85.0	Dec-99	94.9	Dec-01	112.9
Jan-90	45.5	Jan-92	55.5	Jan-94	63.6	Jan-96	75.4	Jan-98	85.0	Jan-00	95.9	Jan-02	116.9
Feb-90	45.8	Feb-92	55.6	Feb-94	64.3	Feb-96	75.6	Feb-98	84.7	Feb-00	96.5	Feb-02	119.1
Mar-90	46.0	Mar-92	56.3	Mar-94	64.7	Mar-96	75.5	Mar-98	84.7	Mar-00	97.0	Mar-02	120.4
Apr-90	46.6	Apr-92	56.7	Apr-94	65.1	Apr-96	76.3	Apr-98	85.5	Apr-00	98.7	Apr-02	122.4
May-90	47.1	May-92	57.0	May-94	65.8	May-96	77.3	May-98	85.8	May-00	98.8	May-02	123.3
Jun-90	47.4	Jun-92	58.0	Jun-94	66.4	Jun-96	77.8	Jun-98	86.0	Jun-00	99.5	Jun-02	123.7
Jul-90	47.7	Jul-92	58.6	Jul-94	67.3	Jul-96	78.4	Jul-98	86.9	Jul-00	100.2	Jul-02	125.2
Aug-90	48.2	Aug-92	59.1	Aug-94	68.2	Aug-96	79.2	Aug-98	87.6	Aug-00	101.4	Aug-02	126.2
Sep-90	49.0	Sep-92	59.2	Sep-94	68.4	Sep-96	79.5	Sep-98	88.0	Sep-00	101.7	Sep-02	126.4
Oct-90	49.6	Oct-92	59.2	Oct-94	68.5	Oct-96	80.5	Oct-98	88.3	Oct-00	102.5	Oct-02	127.3
Nov-90	51.2	Nov-92	59.1	Nov-94	68.8	Nov-96	80.8	Nov-98	88.8	Nov-00	103.7	Nov-02	127.8
Dec-90	51.2	Dec-92	59.2	Dec-94	69.4	Dec-96	81.7	Dec-98	88.5	Dec-00	104.3	Dec-02	126.9

Month	PPI (2000=100)	Month	PPI (2000=100)
Jan-03	126.4	Jan-05	126.4
Feb-03	126.5	Feb-05	126.7
Mar-03	126.5	Mar-05	127.4
Apr-03	126.5	Apr-05	128.6
May-03	124.8	May-05	129.3
Jun-03	126.6	Jun-05	131.2
Jul-03	127.1	Jul-05	132.6
Aug-03	126.5	Aug-05	133.3
Sep-03	125.1	Sep-05	132.6
Oct-03	125.0	Oct-05	132.7
Nov-03	124.6	Nov-05	133.4
Dec-03	124.6	Dec-05	133.5
Jan-04	124.6		
Feb-04	125.2		
Mar-04	125.0		
Apr-04	126.3		
May-04	126.3		
Jun-04	128.3		
Jul-04	128.0		
Aug-04	127.9		
Sep-04	126.8		
Oct-04	127.4		
Nov-04	127.7		
Dec-04	127.0		

Explanatory Notes.

Table 23a

1. This table gives the Production Price Index (PPI) (1995=100) on an annual basis.
2. The 2001 PPI annual value is an eight month average.
3. The data source is the South African Reserve Bank Quarterly Bulletin and Statistics SA.

Table 23b

1. This table gives the Production Price Index (PPI) on a monthly basis.
 - 1961-2000 at the base 1995=100
 - 2001 at the base 2000=100
 2. **ADJUSTMENT OF THE BASE PERIOD OF PPI TO 2000=100**

Following international practice, the base year of PPI has been changed from June 1995=100 to 2000=100 with effect from FEBRUARY 2001.

To convert the index from the previous base 1995=100 series to the base 2000=100, it should be divided by the conversion factor 1.365 (PPI - All Commodities only)

Individual conversion factors for commodities and services are available in the statistical release P0142.4 from Statistics South Africa.
 3. The data source is the South African Reserve Bank Quarterly Bulletin and Statistics SA.
-

REPORT 24

GENERAL RELATED INFORMATION
Economic Indicators

Foreign Exchange Rates
December 2005

Table 24a
FOREIGN EXCHANGE RATES
Annual Rates

Year	SA c/US\$	Year	SA c/US\$	Year	SA c/US\$	Year	SA c/US\$
1970	71.94	1980	77.88	1990	258.77	2000	694.34
1971	76.83	1981	87.75	1991	276.09	2001	861.87
1972	78.48	1982	108.59	1992	285.16	2002	1145.45
1973	67.29	1983	111.41	1993	326.67	2003	756.47
1974	69.14	1984	147.57	1994	354.97	2004	644.99
1975	87.18	1985	222.78	1995	362.70	2005	634.81
1976	87.18	1986	228.35	1996	429.64		
1977	87.18	1987	203.57	1997	460.73		
1978	86.96	1988	227.26	1998	553.92		
1979	84.20	1989	262.22	1999	612.13		

**Table 24b
FOREIGN EXCHANGE RATES
Monthly Rates**

Month	SA c/US\$	Month	SA c/US\$	Month	SA c/US\$	Month	SA c/US\$	Month	SA c/US\$	Month	SA c/US\$
Jan-70	71.70	Jan-72	75.70	Jan-74	67.30	Jan-76	87.20	Jan-78	87.00	Jan-80	82.10
Feb-70	71.50	Feb-72	75.30	Feb-74	67.30	Feb-76	87.20	Feb-78	87.00	Feb-80	81.40
Mar-70	71.60	Mar-72	75.00	Mar-74	67.30	Mar-76	87.20	Mar-78	87.00	Mar-80	80.90
Apr-70	71.60	Apr-72	75.10	Apr-74	67.30	Apr-76	87.20	Apr-78	87.00	Apr-80	80.60
May-70	71.70	May-72	75.10	May-74	67.30	May-76	87.20	May-78	87.00	May-80	79.00
Jun-70	71.90	Jun-72	79.70	Jun-74	66.80	Jun-76	87.20	Jun-78	87.00	Jun-80	77.50
Jul-70	72.00	Jul-72	80.10	Jul-74	66.80	Jul-76	87.20	Jul-78	87.00	Jul-80	76.50
Aug-70	72.20	Aug-72	80.00	Aug-74	69.00	Aug-76	87.20	Aug-78	87.00	Aug-80	76.00
Sep-70	72.20	Sep-72	81.00	Sep-74	70.10	Sep-76	87.20	Sep-78	87.00	Sep-80	75.30
Oct-70	72.00	Oct-72	78.50	Oct-74	70.10	Oct-76	87.20	Oct-78	87.00	Oct-80	75.00
Nov-70	72.00	Nov-72	78.50	Nov-74	69.10	Nov-76	87.20	Nov-78	87.00	Nov-80	75.00
Dec-70	71.90	Dec-72	78.50	Dec-74	69.10	Dec-76	87.20	Dec-78	87.00	Dec-80	75.20
Jan-71	71.30	Jan-73	78.50	Jan-75	68.20	Jan-77	87.20	Jan-79	87.00	Jan-81	74.80
Feb-71	71.20	Feb-73	70.60	Feb-75	67.30	Feb-77	87.20	Feb-79	85.60	Feb-81	77.30
Mar-71	71.20	Mar-73	70.60	Mar-75	67.30	Mar-77	87.20	Mar-79	84.40	Mar-81	79.00
Apr-71	71.20	Apr-73	70.60	Apr-75	67.30	Apr-77	87.20	Apr-79	84.70	Apr-81	81.00
May-71	71.20	May-73	70.60	May-75	68.20	May-77	87.20	May-79	84.60	May-81	83.70
Jun-71	71.20	Jun-73	67.30	Jun-75	68.20	Jun-77	87.20	Jun-79	84.50	Jun-81	86.80
Jul-71	71.20	Jul-73	67.30	Jul-75	71.60	Jul-77	87.20	Jul-79	84.40	Jul-81	92.10
Aug-71	71.60	Aug-73	67.30	Aug-75	71.60	Aug-77	87.20	Aug-79	83.70	Aug-81	95.00
Sep-71	71.60	Sep-73	67.30	Sep-75	87.20	Sep-77	87.20	Sep-79	83.20	Sep-81	94.70
Oct-71	71.60	Oct-73	67.30	Oct-75	87.20	Oct-77	87.20	Oct-79	82.80	Oct-81	95.50
Nov-71	71.60	Nov-73	67.30	Nov-75	87.20	Nov-77	87.20	Nov-79	83.00	Nov-81	96.20
Dec-71	76.80	Dec-73	67.30	Dec-75	87.20	Dec-77	87.20	Dec-79	82.80	Dec-81	96.90

Month	SA c/US\$	Month	SA c/US\$	Month	SA c/US\$	Month	SA c/US\$	Month	SA c/US\$	Month	SA c/US\$
Jan-82	96.60	Jan-84	125.50	Jan-86	235.30	Jan-88	197.30	Jan-90	255.60	Jan-92	277.80
Feb-82	98.00	Feb-84	123.00	Feb-86	208.60	Feb-88	204.80	Feb-90	254.50	Feb-92	281.50
Mar-82	102.00	Mar-84	121.60	Mar-86	202.50	Mar-88	213.10	Mar-90	261.30	Mar-92	288.10
Apr-82	105.20	Apr-84	124.60	Apr-86	204.80	Apr-88	214.40	Apr-90	265.50	Apr-92	287.90
May-82	106.20	May-84	127.60	May-86	218.90	May-88	220.80	May-90	264.50	May-92	284.70
Jun-82	111.50	Jun-84	130.60	Jun-86	252.80	Jun-88	226.80	Jun-90	266.40	Jun-92	281.00
Jul-82	114.80	Jul-84	149.30	Jul-86	254.80	Jul-88	239.10	Jul-90	262.90	Jul-92	275.30
Aug-82	115.10	Aug-84	157.30	Aug-86	259.40	Aug-88	245.20	Aug-90	257.30	Aug-92	276.30
Sep-82	115.10	Sep-84	165.90	Sep-86	231.40	Sep-88	245.20	Sep-90	257.00	Sep-92	279.80
Oct-82	115.90	Oct-84	176.40	Oct-86	224.50	Oct-88	246.60	Oct-90	254.50	Oct-92	288.40
Nov-82	114.10	Nov-84	180.30	Nov-86	225.10	Nov-88	239.30	Nov-90	252.40	Nov-92	299.60
Dec-82	108.60	Dec-84	188.90	Dec-86	222.10	Dec-88	234.40	Dec-90	253.20	Dec-92	301.40
Jan-83	106.50	Jan-85	216.30	Jan-87	208.80	Jan-89	236.60	Jan-91	256.30	Jan-93	306.80
Feb-83	109.70	Feb-85	196.20	Feb-87	208.80	Feb-89	245.90	Feb-91	253.90	Feb-93	312.00
Mar-83	109.00	Mar-85	199.20	Mar-87	207.00	Mar-89	253.60	Mar-91	264.80	Mar-93	317.90
Apr-83	109.30	Apr-85	193.30	Apr-87	201.50	Apr-89	254.60	Apr-91	274.10	Apr-93	316.80
May-83	108.30	May-85	199.00	May-87	200.30	May-89	267.80	May-91	279.50	May-93	317.60
Jun-83	109.00	Jun-85	197.60	Jun-87	202.20	Jun-89	278.50	Jun-91	286.40	Jun-93	323.40
Jul-83	109.60	Jul-85	195.20	Jul-87	205.80	Jul-89	269.50	Jul-91	288.10	Jul-93	335.00
Aug-83	111.50	Aug-85	234.70	Aug-87	207.60	Aug-89	272.00	Aug-91	287.10	Aug-93	336.50
Sep-83	111.30	Sep-85	248.80	Sep-87	204.40	Sep-89	278.60	Sep-91	283.60	Sep-93	340.70
Oct-83	112.30	Oct-85	259.50	Oct-87	204.80	Oct-89	267.20	Oct-91	283.10	Oct-93	339.50
Nov-83	118.80	Nov-85	265.50	Nov-87	197.30	Nov-89	262.80	Nov-91	279.50	Nov-93	336.40
Dec-83	121.60	Dec-85	267.50	Dec-87	195.00	Dec-89	257.40	Dec-91	276.80	Dec-93	337.50

Month	SA c/US\$	Month	SA c/US\$	Month	SA c/US\$	Month	SA c/US\$	Month	SA c/US\$	Month	SA c/US\$
Jan-94	340.90	Jan-96	364.10	Jan-98	494.10	Jan-00	612.80	Jan-02	1166.80	Jan-04	691.79
Feb-94	345.00	Feb-96	371.00	Feb-98	493.80	Feb-00	631.80	Feb-02	1150.00	Feb-04	676.86
Mar-94	345.40	Mar-96	390.00	Mar-98	497.30	Mar-00	646.30	Mar-02	1151.90	Mar-04	663.28
Apr-94	358.50	Apr-96	414.00	Apr-98	504.80	Apr-00	662.40	Apr-02	1113.40	Apr-04	655.37
May-94	362.50	May-96	438.00	May-98	509.40	May-00	703.50	May-02	1014.72	May-04	678.21
Jun-94	362.50	Jun-96	435.00	Jun-98	537.90	Jun-00	693.10	Jun-02	1013.92	Jun-04	643.51
Jul-94	366.80	Jul-96	438.90	Jul-98	625.30	Jul-00	688.10	Jul-02	1011.37	Jul-04	612.87
Aug-94	359.90	Aug-96	452.40	Aug-98	632.50	Aug-00	695.90	Aug-02	1058.94	Aug-04	645.75
Sep-94	355.60	Sep-96	449.70	Sep-98	613.40	Sep-00	717.40	Sep-02	1060.44	Sep-04	654.69
Oct-94	353.90	Oct-96	457.30	Oct-98	581.70	Oct-00	748.00	Oct-02	1032.80	Oct-04	638.76
Nov-94	352.40	Nov-96	465.60	Nov-98	567.00	Nov-00	768.50	Nov-02	965.09	Nov-04	605.58
Dec-94	356.00	Dec-96	468.20	Dec-98	590.00	Dec-00	764.40	Dec-02	895.97	Dec-04	573.23
Jan-95	353.80	Jan-97	464.40	Jan-99	599.80	Jan-01	776.80	Jan-03	868.16	Jan-05	596.98
Feb-95	355.90	Feb-97	445.30	Feb-99	612.00	Feb-01	782.40	Feb-03	830.31	Feb-05	601.61
Mar-95	359.90	Mar-97	443.60	Mar-99	621.90	Mar-01	789.20	Mar-03	804.39	Mar-05	601.03
Apr-95	360.10	Apr-97	444.10	Apr-99	612.60	Apr-01	808.20	Apr-03	770.68	Apr-05	615.21
May-95	365.80	May-97	446.80	May-99	619.20	May-01	796.90	May-03	766.52	May-05	633.14
Jun-95	366.20	Jun-97	449.80	Jun-99	609.50	Jun-01	806.00	Jun-03	790.27	Jun-05	675.00
Jul-95	364.10	Jul-97	455.70	Jul-99	611.20	Jul-01	820.10	Jul-03	754.81	Jul-05	670.35
Aug-95	364.10	Aug-97	468.40	Aug-99	613.60	Aug-01	831.10	Aug-03	739.22	Aug-05	646.50
Sep-95	366.20	Sep-97	469.00	Sep-99	606.40	Sep-01	863.70	Sep-03	732.46	Sep-05	635.78
Oct-95	365.10	Oct-97	470.90	Oct-99	609.80	Oct-01	926.90	Oct-03	696.37	Oct-05	657.66
Nov-95	364.80	Nov-97	483.60	Nov-99	614.20	Nov-01	971.60	Nov-03	672.87	Nov-05	665.65
Dec-95	366.50	Dec-97	487.10	Dec-99	615.20	Dec-01	1169.60	Dec-03	651.59	Dec-05	635.91

Explanatory Notes.

Table 24a

1. This table gives the weighted average exchange rate on an annual basis.
2. The data source is the South African Reserve Bank Quarterly Bulletin.
3. The units are SA c/US\$.

Table 24b

1. This table gives the weighted average exchange rate on a monthly basis.
2. The data source is the South African Reserve Bank Quarterly Bulletin.
3. The units are SA c/US\$.

REPORT 25

GENERAL RELATED INFORMATION

**Calorific Values of Fuels
from Price Report MAY 2002**

Table 25
CALORIFIC VALUES OF FUELS

Fuel	CV	Units	Density	Fuel	CV	Units	Density
Electricity	3.6	MJ/kWh		Coal (General purpose)	24.3	MJ/kg	
Natural Gas (varies according to composition)	41	MJ/m ³		Coal (Coking)	30.1	MJ/kg	
LPG (Liquefied Petroleum Gas)	26.7	MJ/l	0.541	Coke	27.9	MJ/kg	
Petrol	34.2	MJ/l	0.723	Coke oven gas	17.3	MJ/m ³	
Avgas	33.9	MJ/l	0.73	Blast furnace gas	3.1	MJ/m ³	
Illuminating Paraffin	37	MJ/l	0.788	Bagasse (wet)	7	MJ/kg	
Power Paraffin	37.5	MJ/l	0.813	Bagasse fibre (dry)	14	MJ/kg	
Jet Fuel	34.3	MJ/l	0.793	Biomass (wood dry typical)	17	MJ/kg	
Diesel	38.1	MJ/l	0.839	Coal gas (Sasol)	18	MJ/m ³	
HFO (Heavy Furnace Oil)	41.6	MJ/l	0.984	Coal gas (Sasol - methane rich)	35	MJ/m ³	
Coal (Eskom - average 1994)	20.1	MJ/kg					

Explanatory Notes:

(1) This table gives the average calorific values for fuels as used in the previous Price Report (2002)

(2) The data sources are varied but in general:

- a) Oil from Caltex
- b) Coal from Minerals Bureau and Eskom data
- c) Gases from Sasol Gas and Iscor
- d) Bagasse from the sugar industry
- e) Biomass from DME

