

Concerning IRP Assumptions

... and Better MicroGrid Scenarios

Mike Barker

BSc Elec Eng LEED AP

ASHRAE CIBSE IBPSA IEEE SAIEE

**Energy
Wars**

Episode VII

THE FORCE AWAKENS

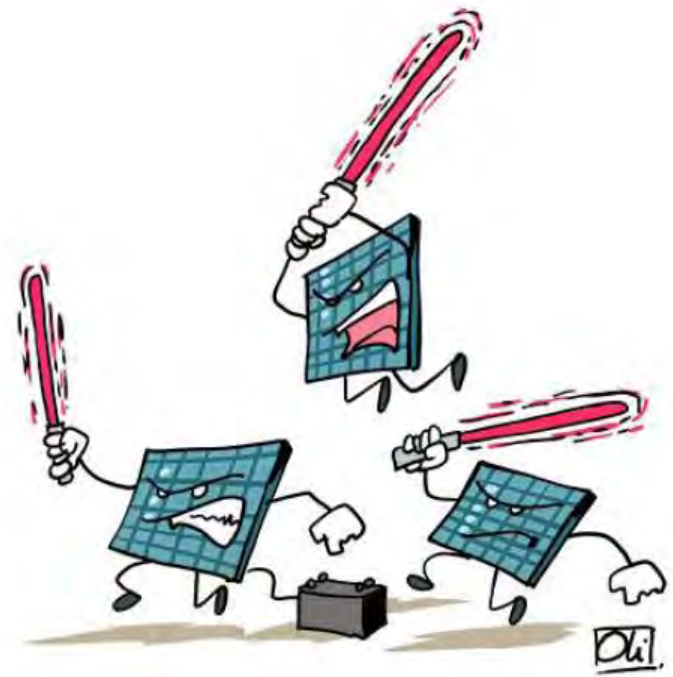

**Good vs Evil
Really ?**



All Good ?

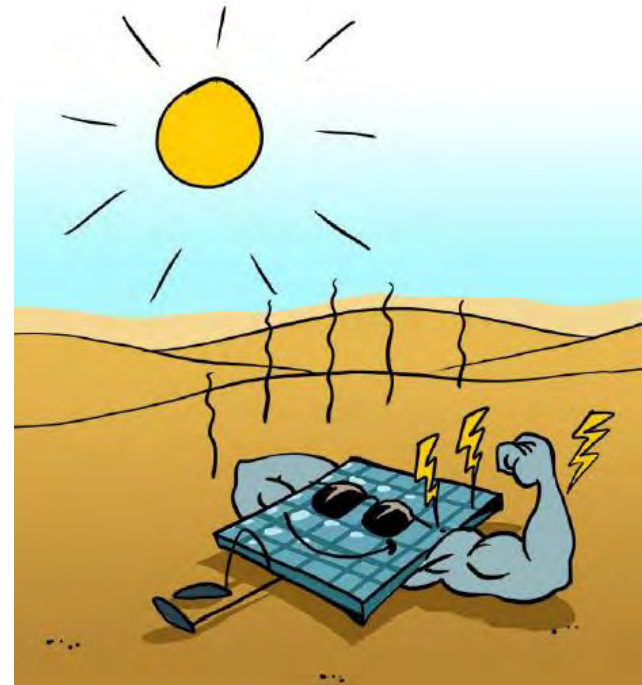

Many sides to the Story

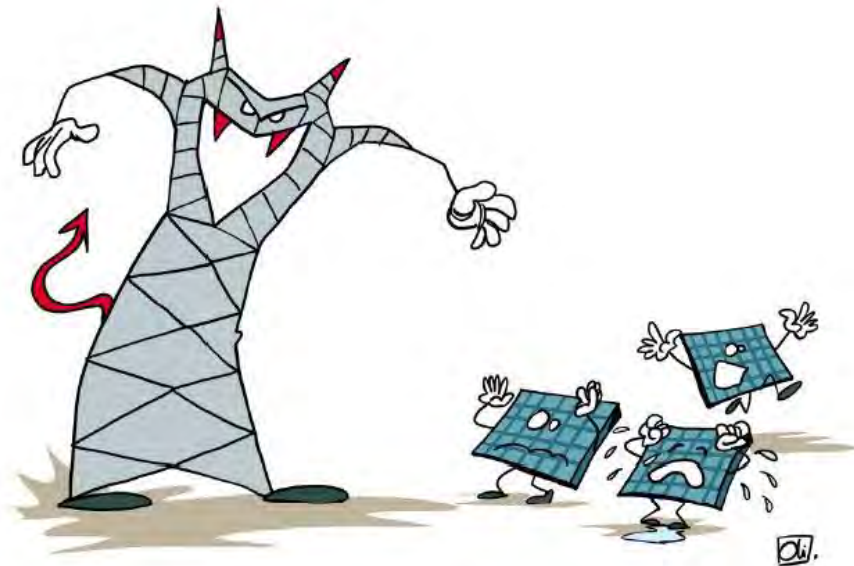

What if there was a Win – Win ?

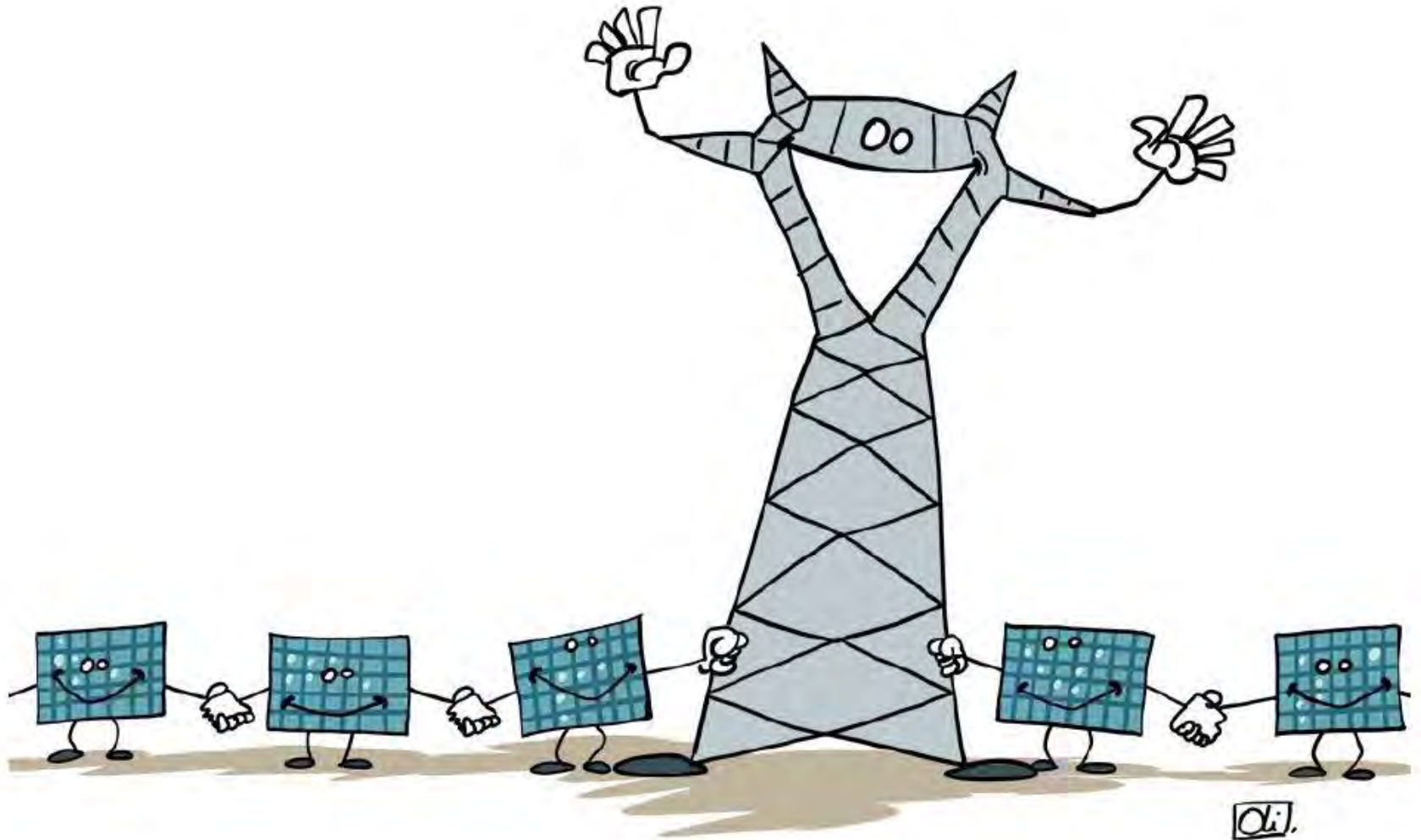

Remember ... all the Dinosaurs died

What came next was smaller & better



#BaseLoadist (beis'ləud'ist), *n*, a person who :-

- can't conceive of any electric delivery system beyond massive centralised plants (eg. fossil fuel, nuclear, & even renewable plants).

- is unaware of the #SmartGrid and the value of contributing #SmartLoads.

- will not accept that PV & Storage will become ubiquitous, something that will simply happen in any infrastructure.

Every Building can be both Power Station and Petrol Station

#EnergyDemocracy - only for the Rich ?



Building a Stronger Nation



BUILDING REGULATION FOR RESILIENCE

Managing Risks for Safer Cities



WORLD BANK GROUP



GFDRR

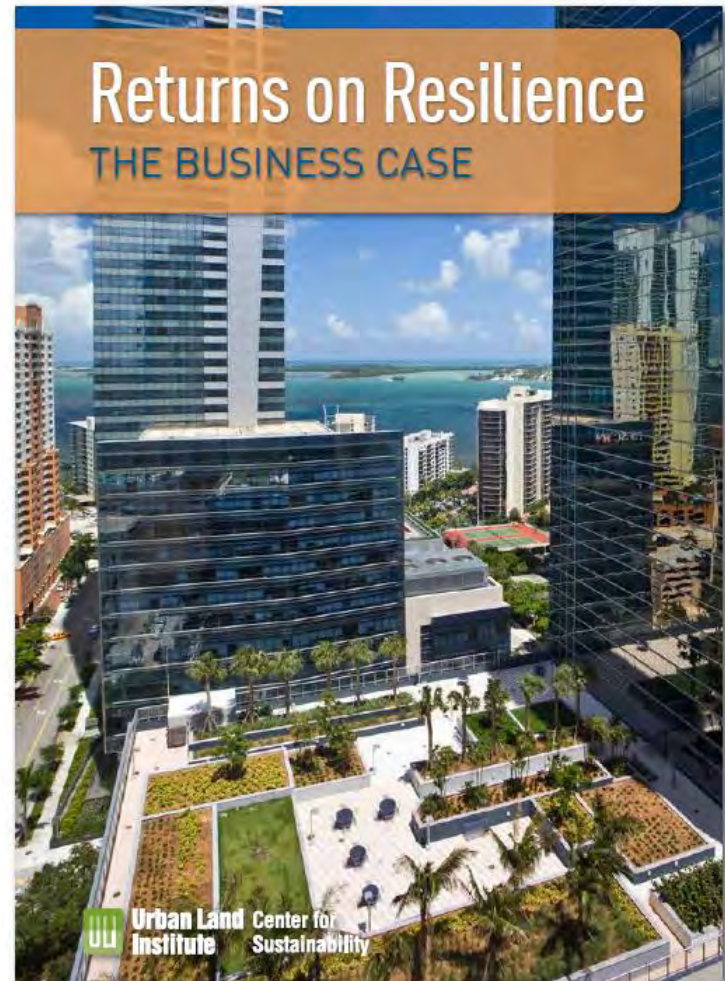

Returns on Resilience THE BUSINESS CASE



Urban Land
Institute

Center for
Sustainability

Duck Curves

& what keeps Mr Koko awake at night

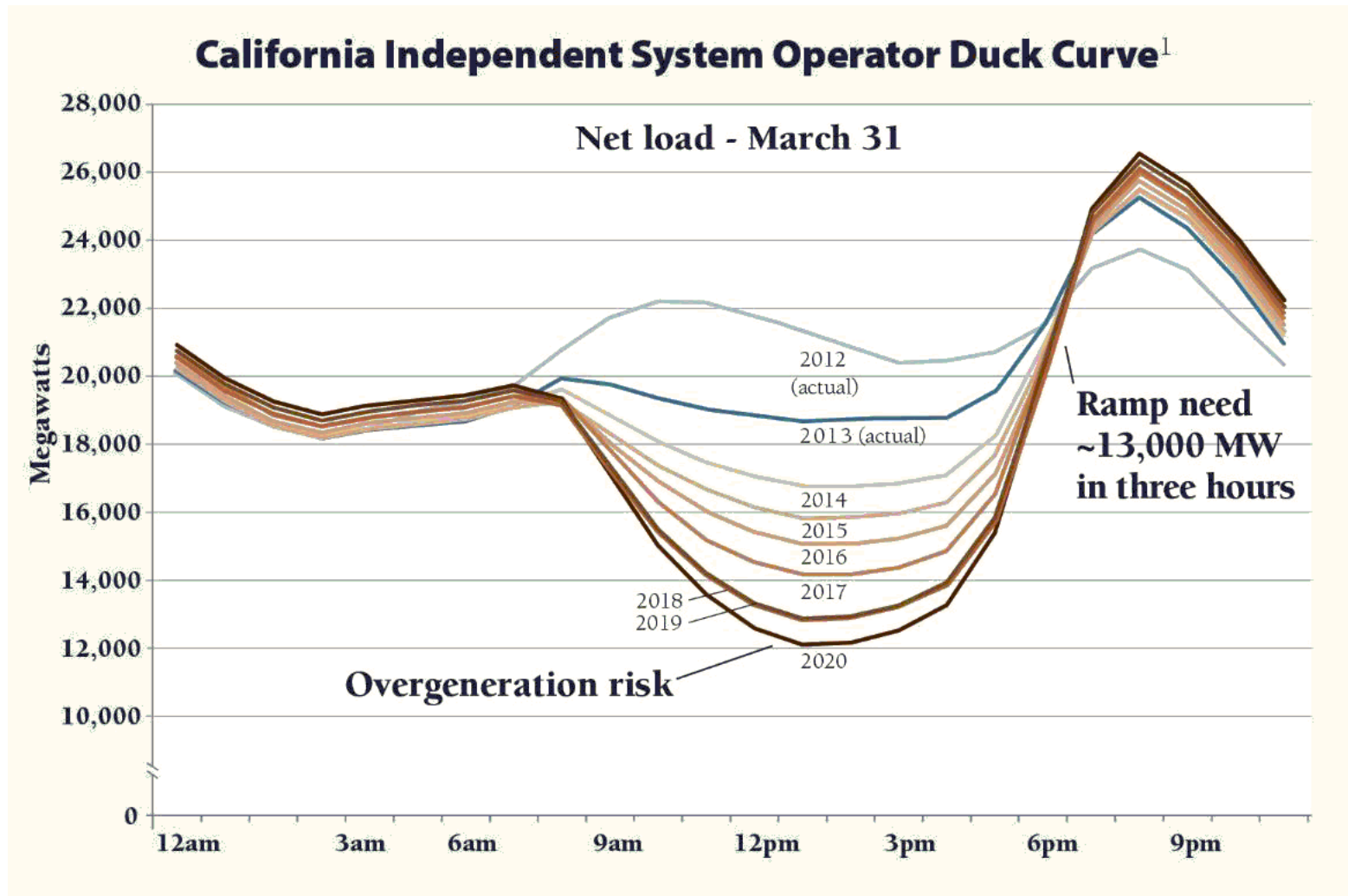

Shape-Shifting Building Loads

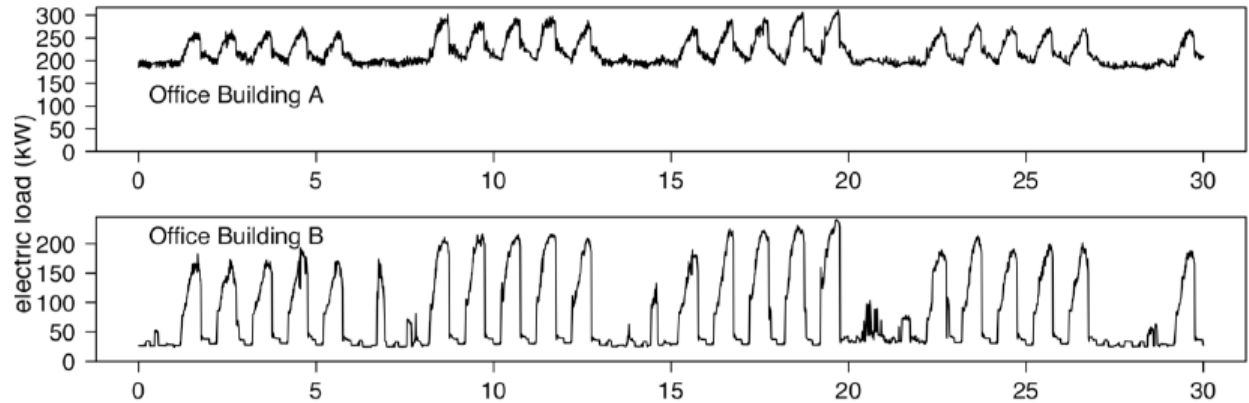
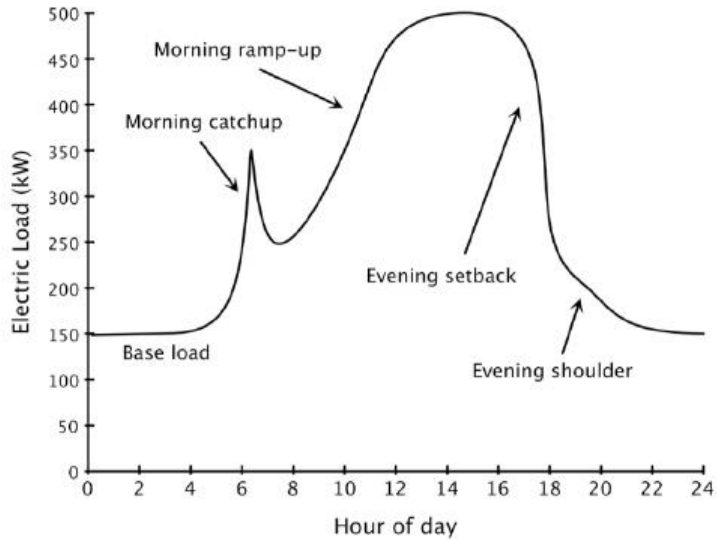

Shape-Shifting Building Loads

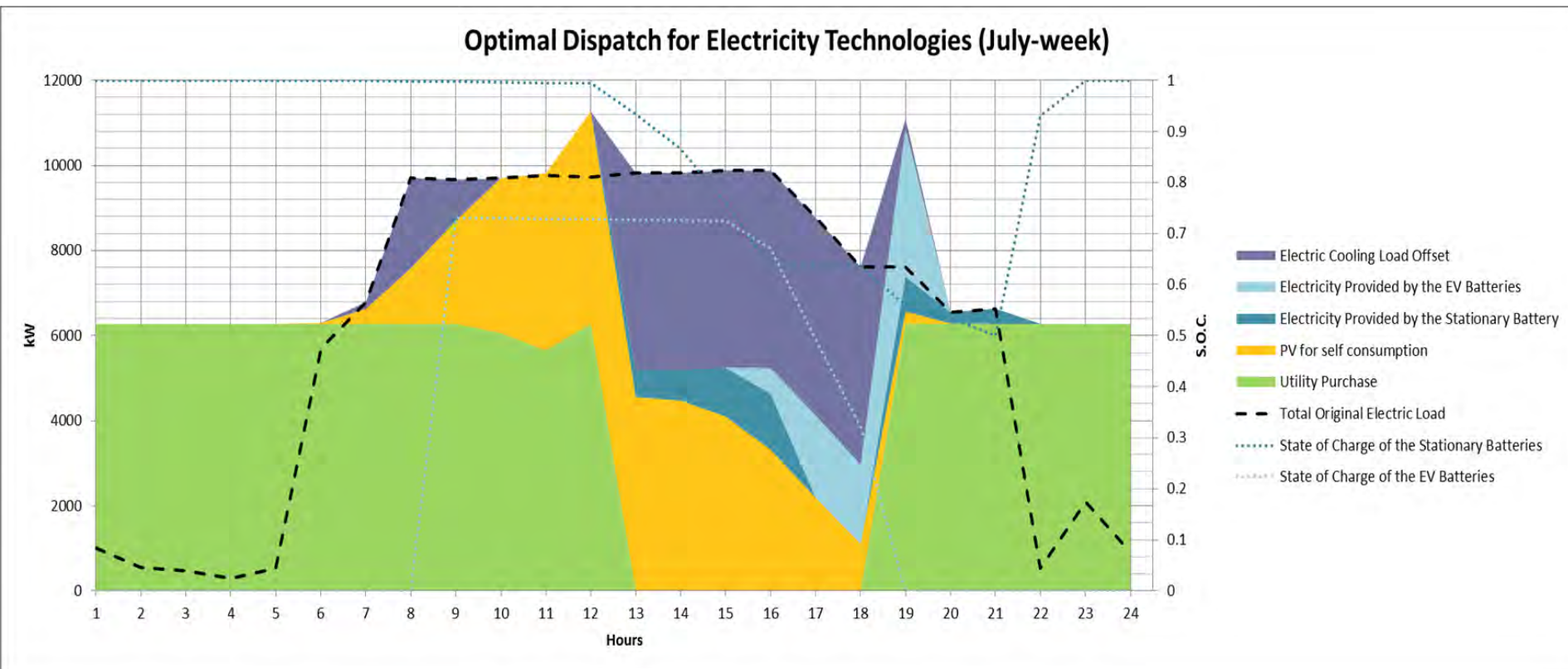

“ We shape our buildings,
and afterwards our buildings shape us “

Winston Churchill

We shape our buildings,
and afterwards,
our buildings shape Eskom's peak demand